

# Axial piston variable pump

## A10VO series 52 and 53

**RE 92703**

Edition: 12.2015

Replaces: 10.2014

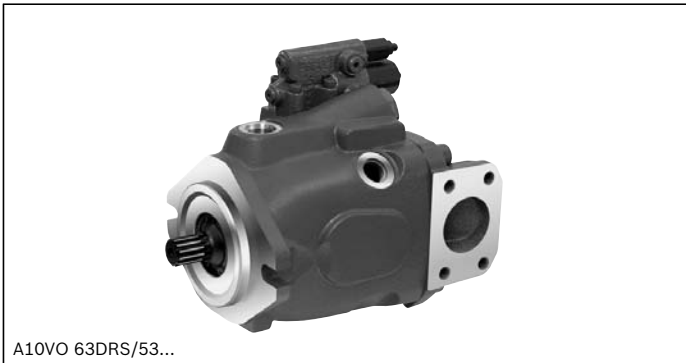

A10VO 63DRS/53...

- ▶ Sizes 10 to 100
- ▶ Nominal pressure 250 bar
- ▶ Maximum pressure 315 bar
- ▶ Open circuit

### Features

- ▶ Variable pump with axial piston rotary group in swash-plate design for hydrostatic drives in open circuit.
- ▶ The flow is proportional to the drive speed and the displacement.
- ▶ The flow can be infinitely varied by adjusting the swash-plate angle.
- ▶ Stable bearing for long service life
- ▶ High permissible drive speed
- ▶ Favorable power-to-weight ratio – compact dimensions
- ▶ Low noise
- ▶ Excellent suction characteristics
- ▶ Electro-hydraulic pressure control
- ▶ Power control
- ▶ Electro-proportional swivel angle control
- ▶ Short response times

### Inhalt

Ordering code series 52	2
Ordering code series 53	4
Hydraulic fluids	7
Operating pressure range	9
Technical data	10
DR – Pressure control	12
DRG – Pressure control, remotely operated	13
DRF (DFR) / DRS (DFR1) / DRSC– Pressure and flow control	14
LA... – Pressure, flow and power controller	16
ED – Electro-hydraulic pressure control	18
ER – Electro-hydraulic pressure control	19
EP – Electro-proportional control	20
EK – Electro-proportional control with controller cut-off	21
EP(K).DF / EP(K).DS / EP(K) with pressure and flow control	22
EP.ED / EK.ED – with electro-hydraulic pressure control	23
Dimensions size 10 to 100	24
Dimensions through drive	55
Overview of attachment options	59
Combination pumps A10VO + A10VO	60
Connector for solenoids	61
Installation instructions	62
Project planning notes	65
Safety instructions	66

## Ordering code series 52

01	02	03	04	05	06	07	08	09	10	11	12
<b>A10V(S)</b>	<b>O</b>		/	<b>52</b>		<b>-</b>	<b>V</b>				

### Axial piston unit

01	Swashplate design, variable, nominal pressure 250 bar, maximum pressure 315 bar	<b>10</b>	<b>28</b>	<b>45</b>	<b>60</b>	<b>85</b>	<b>A10VS</b>
		●	-	-	-	-	<b>A10V</b>
		-	●	●	●	●	

### Operation mode

02	Pump, open circuit	<b>O</b>
----	--------------------	----------

### Size (NG)

03	Geometric displacement, see table of values on page 10	<b>10</b>	<b>28</b>	<b>45</b>	<b>60</b>	<b>85</b>
----	--	-----------	-----------	-----------	-----------	-----------

### Control devices

04	Pressure control	hydraulic					<b>DR</b>
	with flow controller	hydraulic	X-T open				<b>DFR</b>
			X-T plugged	with flushing function			<b>DFR1</b>
				without flushing function			<b>DRSC</b>
	with pressure cut-off	hydraulic	remotely operated				<b>DRG</b>
		electric	negative control	$U = 12\text{ V}$			<b>ED71</b>
				$U = 24\text{ V}$			<b>ED72</b>
		electric	positive control	$U = 12\text{ V}$			<b>ER71</b>
				$U = 24\text{ V}$			<b>ER72</b>
	Differential pressure control		electric control (negative control)				<b>EF..<sup>1)</sup></b>

### Series

05	Series 5, Index 2	<b>10</b>	<b>28</b>	<b>45</b>	<b>60</b>	<b>85</b>	<b>52</b>
----	-------------------	-----------	-----------	-----------	-----------	-----------	-----------

### Direction of rotation

06	View on drive shaft	clockwise	<b>R</b>
		counter-clockwise	<b>L</b>

### Sealing material

07	FKM (fluor-caoutchouc)	<b>V</b>
----	------------------------	----------

### Drive shaft

08	splined shaft	standard shaft					<b>S</b>
	ANSI B92.1a		similar to shaft "S" however for higher input torque				<b>R</b>
			reduced diameter, limited suitability for through drive				<b>U</b>
			similar to shaft "U", however for higher torque				<b>W</b>
	Parallel keyed shaft DIN 6885 limited suitability for through drive						<b>P</b>

### Mounting flange

09	ISO 3019-2 (ISO)	2-hole					<b>A</b>
	ISO 3019-1 (SAE)	2-hole					<b>C</b>
		4-hole					

### Note

- Observe the engineering notes regarding each control device

<sup>1)</sup> See data sheet 92709 for precise specification

01	02	03	04	05	06	07	08	09	10	11	12
<b>A10V(S)</b>	<b>O</b>			<b>/</b>	<b>52</b>		<b>-</b>	<b>V</b>			

<b>Working port</b>				10	28	45	60	85	
10	SAE flange port fastening thread, metric	rear	not for through drive	-	●	●	●	●	<b>11</b>
		at side, opposite	for through drive	-	●	●	●	●	<b>12</b>
		at side, offset 90°	not for through drive; available only for counter-clockwise direction of rotation	-	-	●	-	-	<b>13</b>
	Threaded port, metric	rear	not for through drive	●	-	-	-	-	<b>14</b>

**Through drive** (for attachment options, see page 59)

11	Flange ISO 3019-1	Hub for splined shaft <sup>1)</sup>								
	Diameter	Diameter								
	without through drive			●	●	●	●	●	<b>N00</b>	
	82-2 (A)	5/8 in	9T 16/32DP		-	●	●	●	●	<b>K01</b>
		3/4 in	11T 16/32DP		-	●	●	●	●	<b>K52</b>
	101-2 (B)	7/8 in	13T 16/32DP		-	●	●	●	●	<b>K68</b>
		1 in	15T 16/32DP		-	-	●	●	●	<b>K04</b>
	127-4 (C)	1 1/4 in	14T 12/24DP		-	-	-	●	●	<b>K15</b>
		1 1/2 in	17T 12/24DP		-	-	-	-	●	<b>K16</b>
	127-2 (C)	1 1/4 in	14T12/24DP		-	-	-	-	●	<b>K07</b>
1 1/2 in		17T 12/24DP		-	-	-	-	●	<b>K24</b>	

**Connector for solenoids**

12	Without connector (without solenoid, with hydraulic control only, without code)			●	●	●	●	●	
	DEUTSCH – molded connector, 2-pin – without suppressor diode (for electric controls)			-	●	●	●	●	<b>P</b>

● = Available    ○ = On request    - = Not available

**Note**

- ▶ Note the project planning notes on page 65.
- ▶ In addition to the ordering code, please specify the relevant technical data when placing your order.

<sup>1)</sup> According to ANSI B92.1a

## Ordering code series 53

01	02	03	04	05	06	07	08	09	10	11	12
<b>A10V</b>	<b>O</b>			<b>/</b>	<b>53</b>	<b>-</b>	<b>V</b>				

### Axial piston unit

**18 28 45 63 72 85 100**

01	Swashplate design, variable, nominal pressure 250 bar, maximum pressure 315 bar	•	•	•	•	•	•	•	•	<b>A10V</b>
----	---	---	---	---	---	---	---	---	---	-------------

### Operation mode

02	Pump, open circuit	<b>O</b>
----	--------------------	----------

### Size (NG)

03	Geometric displacement, see table of values on page 10	<b>18</b>	<b>28</b>	<b>45</b>	<b>63</b>	<b>72</b>	<b>85</b>	<b>100</b>
----	--	-----------	-----------	-----------	-----------	-----------	-----------	------------

### Control devices

04	Pressure control	hydraulic									<b>DR</b>		
	with flow controller	hydraulic	X-T open								<b>DRF</b>		
			X-T plugged	with flushing function								<b>DRS</b>	
				without flushing function								<b>DRSC</b>	
	with pressure cut-off	hydraulic	remotely operated									<b>DRG</b>	
		electric	negative control	$U = 12\text{ V}$								<b>ED71</b>	
				$U = 24\text{ V}$								<b>ED72</b>	
		electric	positive control	$U = 12\text{ V}$								<b>ER71</b>	
				$U = 24\text{ V}$								<b>ER72</b>	
	Differential pressure control		electric control (negative control)		o	o	o	o	o	•	•	<b>EF..<sup>1)</sup></b>	
	Power control with pressure cut-off	hydraulic	start of control	from 10 to 35 bar								<b>LA5D</b>	
				36 to 70 bar								<b>LA6D</b>	
				71 to 105 bar									<b>LA7D</b>
				106 to 140 bar									<b>LA8D</b>
				141 to 230 bar									
	remotely operated	hydraulic	start of control	see LA.D								<b>LA.DG</b>	
	flow control, X-T plugged	hydraulic	start of control	see LA.D								<b>LA.DS</b>	
		electrically overridable (negative control)	start of control	see LA.D								<b>LA.S</b>	
	Electro-proportional control		positive control										
	with pressure control				$U = 12\text{ V}$							<b>EP1D</b>	
$U = 24\text{ V}$												<b>EP2D</b>	
with pressure and flow control (load-sensing)		X-T open		$U = 12\text{ V}$							<b>EP1DF</b>		
				$U = 24\text{ V}$								<b>EP2DF</b>	
with pressure and flow control (load-sensing)		X-T plugged		$U = 12\text{ V}$							<b>EP1DS</b>		
				$U = 24\text{ V}$								<b>EP2DS</b>	
with electro-hydraulic pressure control				$U = 12\text{ V}$							<b>EP1ED</b>		
				$U = 24\text{ V}$								<b>EP2ED</b>	

### Note

- Observe the engineering notes regarding each control device

1) See data sheet 92709 for precise specification

01	02	03	04	05	06	07	08	09	10	11	12	
<b>A10V</b>	<b>O</b>			<b>/</b>	<b>53</b>		<b>-</b>	<b>V</b>				

18 28 45 63 72 85 100

04	Electro-proportional control		positive control										
	with pressure control				$U = 12\text{ V}$	●	●	●	●	●	●	●	<b>EK1D</b>
					$U = 24\text{ V}$	●	●	●	●	●	●	●	<b>EK2D</b>
	pressure and flow control		X-T open		$U = 12\text{ V}$	●	●	●	●	●	●	●	<b>EK1DF</b>
	with controller cut-off (load sensing)				$U = 24\text{ V}$	●	●	●	●	●	●	●	<b>EK2DF</b>
	pressure and flow control		X-T plugged		$U = 12\text{ V}$	●	●	●	●	●	●	●	<b>EK1DS</b>
	with controller cut-off (load sensing)				$U = 24\text{ V}$	●	●	●	●	●	●	●	<b>EK2DS</b>
	electro-hydraulic pressure control with controller cut-off				$U = 12\text{ V}$	●	●	●	●	●	●	●	<b>EK1ED</b>
				$U = 24\text{ V}$	●	●	●	●	●	●	●	<b>EK2ED</b>	

**Series**

05	Series 5, index 3	●	●	●	●	●	●	●	●	●	●	<b>53</b>
----	-------------------	---	---	---	---	---	---	---	---	---	---	-----------

**Direction of rotation**

06	View on drive shaft	clockwise										<b>R</b>
		counter-clockwise										<b>L</b>

**Sealing material**

07	FKM (fluor-caoutchouc)										<b>V</b>
----	------------------------	--	--	--	--	--	--	--	--	--	----------

**Drive shaft**

08	Splined shaft ANSI B92.1a	standard shaft	●	●	●	●	●	●	●	●	●	<b>S</b>	
		similar to shaft "S" however for higher input torque	●	●	●	●	●	●	●	-		<b>R</b>	
		reduced diameter, limited suitability for through drive	●	●	●	●	●	●	●	●	●	●	<b>U</b>
		similar to shaft "U", however for higher torque	-	●	●	●	●	●	●	●	●	●	<b>W</b>

**Mounting flange**

09	ISO 3019-1 (SAE)	2-hole	●	●	●	●	●	●	●	●	●	<b>C</b>
		4-hole	-	-	-	●	●	●	●	●	●	<b>D</b>

**Working port**

10	SAE flange port fastening thread, metric	rear	not for through drive		●	●	●	●	●	●	●	<b>11</b>
		at side, opposite	for through drive		●	●	●	●	●	●	●	<b>12</b>
		at side, offset 90°	not for through drive; available only for counter-clockwise direction of rotation		-	-	●	-	-	-	-	<b>13</b>

6 **A10VO series 52 and 53** | Axial piston variable pump  
Ordering code series 53

01	02	03	04	05	06	07	08	09	10	11	12
<b>A10V</b>	<b>O</b>			<b>/</b>	<b>53</b>		<b>-</b>	<b>V</b>			

**Through drive** (for attachment options, see page 59)

11	Flange ISO 3019-1	Hub for splined shaft <sup>2)</sup>								
	Diameter	Diameter								
	without through drive									<b>N00</b>
82-2 (A)		5/8 in	9T 16/32DP							<b>K01</b>
		3/4 in	11T 16/32DP							<b>K52</b>
101-2 (B)		7/8 in	13T 16/32DP	-	•	•	•	•	•	<b>K68</b>
		1 in	15T 16/32DP	-	-	•	•	•	•	<b>K04</b>
127-4 (C)		1 1/4 in	14T 12/24DP	-	-	-	•	•	•	<b>K15</b>
		1 1/2 in	17T 12/24DP	-	-	-	-	-	•	<b>K16</b>
127-2 (C)		1 1/4 in	14T12/24DP	-	-	-	-	-	•	<b>K07</b>
		1 1/2 in	17T 12/24DP	-	-	-	-	-	•	<b>K24</b>

**Connector for solenoids**

12	Without connector (without solenoid, with hydraulic control only, without code)	•	•	•	•	•	•	•	
	DEUTSCH – molded connector, 2-pin – without suppressor diode (for electric controls)	•	•	•	•	•	•	•	<b>P</b>

• = Available    ◦ = On request    - = Not available

**Note**

- ▶ Note the project planning notes on page 65.
- ▶ In addition to the ordering code, please specify the relevant technical data when placing your order.

<sup>2)</sup> According to ANSI B92.1a

## Hydraulic fluids

The A10VO variable pump is designed for operation with HLP mineral oil according to DIN 51524.

Application instructions and requirements for hydraulic fluids should be taken from the following data sheets before the start of project planning:

- ▶ 90220: Hydraulic fluids based on mineral oils and related hydrocarbons
- ▶ 90221: Environmentally acceptable hydraulic fluids

### Notes on selection of hydraulic fluid

The hydraulic fluid should be selected such that the operating viscosity in the operating temperature range is within the optimum range ( $v_{opt}$  see selection diagram).

### Note

At no point of the component may the temperature be higher than 115 °C. The temperature difference specified in the table is to be taken into account when determining the viscosity in the bearing.

If the above conditions cannot be maintained due to extreme operating parameters, please contact the responsible member of staff at Bosch Rexroth.

### Viscosity and temperature of hydraulic fluids

	Viscosity	Temperature	Comment
Cold start	$v_{max} \leq 1600 \text{ mm}^2/\text{s}$	$\theta_{St} \geq -40 \text{ }^\circ\text{C}$	$t \leq 1 \text{ min}$ , without load ( $p \leq 30 \text{ bar}$ ), $n \leq 1000 \text{ rpm}$
	Permissible temperature difference	$\Delta T \leq 25 \text{ K}$	between axial piston unit and hydraulic fluid
Warm-up phase	$v < 1600 \text{ to } 400 \text{ mm}^2/\text{s}$	$\theta = -40 \text{ }^\circ\text{C to } -25 \text{ }^\circ\text{C}$	Note the detailed information on operation with low temperatures, see data sheet 90300-03-B.
Continuous operation	$v = 400 \text{ to } 10 \text{ mm}^2/\text{s}$	$\theta = -25 \text{ }^\circ\text{C to } +110 \text{ }^\circ\text{C}$	This corresponds, for example on the VG 46, to a temperature range of +5 °C to +85 °C (see selection diagram page 7)
			measured at port <b>L</b> Observe the permissible temperature range of the shaft seal ( $\Delta T = \text{approx. } 5 \text{ K}$ between the bearing/shaft seal and port <b>L</b> )
	$v_{opt} = 36 \text{ to } 16 \text{ mm}^2/\text{s}$		Range of optimum operating viscosity and efficiency
Short-term operation	$v_{min} \geq 7 \text{ mm}^2/\text{s}$		$t < 1 \text{ min}$ , $p < 0.3 \cdot p_{nom}$

### ▼ Selection diagram

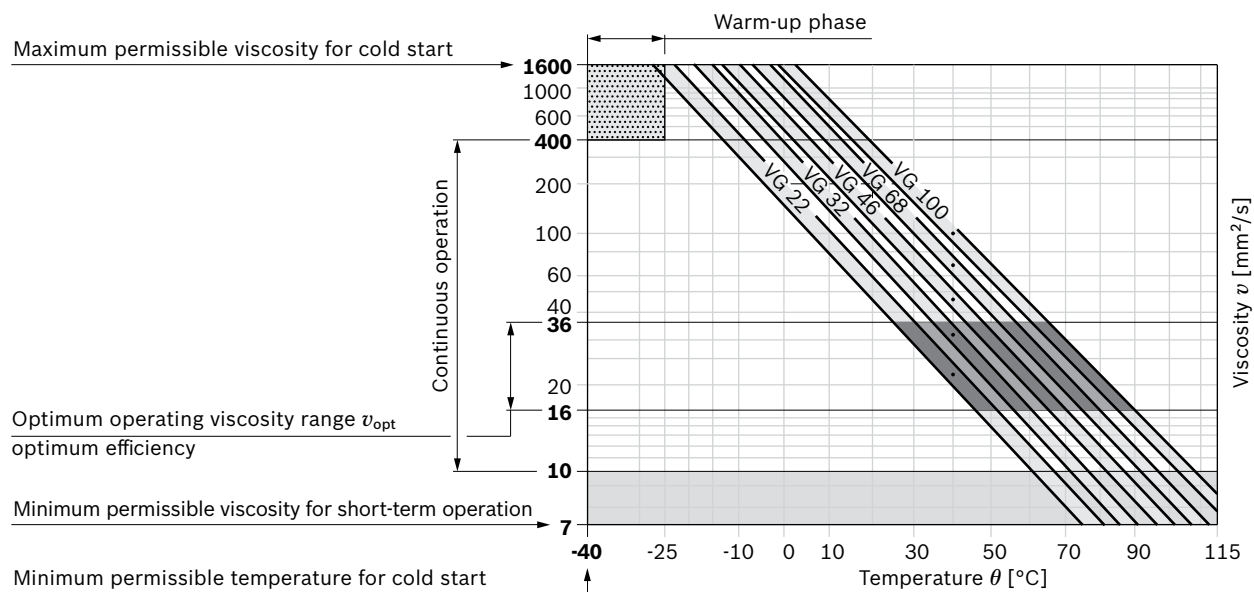

### **Filtration of the hydraulic fluid**

Finer filtration improves the cleanliness level of the hydraulic fluid, which increases the service life of the axial piston unit.

A cleanliness level of at least 20/18/15 is to be maintained according to ISO 4406.

At very high hydraulic fluid temperatures (90 °C to maximum 115 °C), cleanliness level 19/17/14 according to at least ISO 4406 is necessary.

Please contact us if the above classes cannot be observed.



## Operating pressure range

Pressure at working port B		Definition
Nominal pressure $p_{nom}$	250 bar absolute	The nominal pressure corresponds to the maximum design pressure.
Maximum pressure $p_{max}$	315 bar absolute	The maximum pressure corresponds the maximum working pressure within the single operating period. The sum of the single operating periods must not exceed the total operating period.
Single operating period	2.5 ms	
Total operating period	300 h	
Minimum pressure $p_{B abs}$ (high pressure side)	10 bar absolute	Minimum pressure on the high-pressure side (B) which is required in order to prevent damage to the axial piston unit.
Rate of pressure change $R_{A max}$	16000 bar/s	Maximum permissible rate of pressure rise and reduction during a pressure change over the entire pressure range.
Pressure at suction port S (inlet)		
Minimum pressure $p_{S min}$	Standard 0.8 bar absolute	Minimum pressure at suction port S (inlet) that is required in order to avoid damage to the axial piston unit. The minimum pressure depends on the speed and displacement of the axial piston unit.
Maximum pressure $p_{S max}$	5 bar absolute	
Case drain pressure at port L <sub>1</sub> , L <sub>2</sub>		
Maximum pressure $p_{L max}$	2 bar absolute	Maximum 0.5 bar higher than inlet pressure at port S, but not higher than $p_{L max}$ . A case drain line to the reservoir is required.

### ▼ Rate of pressure change $R_{A max}$

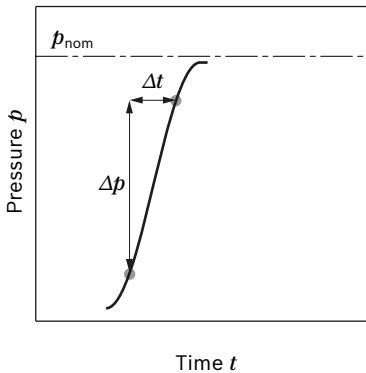

### ▼ Pressure definition

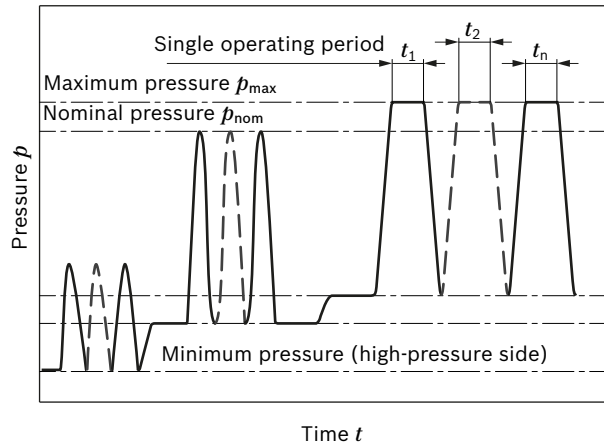

### ▼ Maximum permissible speed (limit speed)

Permissible speed by increasing inlet pressure  $p_{abs}$  at suction opening S or at  $V_g \leq V_{gmax}$

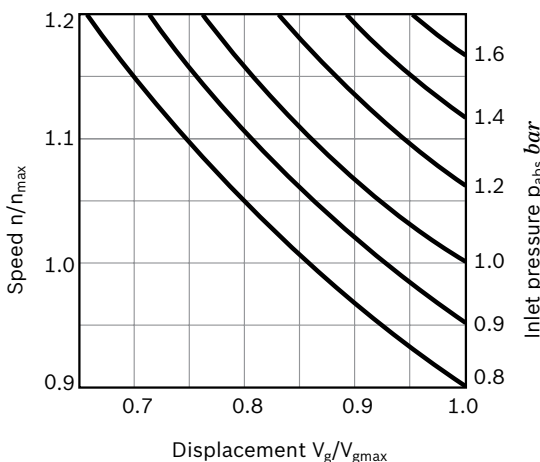

Total operating period =  $t_1 + t_2 + \dots + t_n$

### Note

Operating pressure range valid when using hydraulic fluids based on mineral oils. Please contact us for values for other hydraulic fluids.

## Technical data

Size	NG		10	18	28	45	60 <sup>1)</sup>	63 <sup>2)</sup>	72	85	100	
Displacement, geometric, per revolution	$V_{g \max}$	cm <sup>3</sup>	10.5	18	28	45	60	63	72	85	100	
Speed maximum <sup>3)</sup>	at $V_{g \max}$	$n_{\text{nom}}$	rpm	3600	3300	3000	2600 <sup>4)</sup>	2700	2600	2600	2500	2300
	at $V_g < V_{g \max}$	$n_{\text{max perm}}$	rpm	4320	3960	3600	3120	3140	3140	3140	3000	2500
Flow	at $n_{\text{nom}}$ and $V_{g \max}$	$q_v$	l/min	37	59	84	117	162	163	187	212	230
	at $n_E = 1500$ rpm	$q_{vE}$	l/min	15	27	42	68	90	95	108	128	150
Power	at $n_{\text{nom}}$ , $V_{g \max}$ and $\Delta p = 250$ bar	$P$	kW	16	25	35	49	65	68	77	89	96
	at $n_E = 1500$ rpm	$P_E$	kW	7	11	18	28	37	39	45	53	62
Torque	at $V_{g \max}$ and $\Delta p = 250$ bar	$T$	Nm	42	71	111	179	238	250	286	338	398
	at $V_{g \max}$ and $\Delta p = 100$ bar	$T$	Nm	17	29	45	72	95	100	114	135	159
Rotary stiffness of drive shaft	S	$c$	Nm/rad	9200	11000	22300	37500	65500	65500	65500	143000	143000
	R	$c$	Nm/rad	–	14800	26300	41000	69400	69400	69400	152900	–
	U	$c$	Nm/rad	6800	8000	16700	30000	49200	49200	49200	102900	102900
	W	$c$	Nm/rad	–	–	19900	34400	54000	54000	54000	117900	117900
	P	$c$	Nm/rad	10700	–	–	–	–	–	–	–	–
Moment of inertia for rotary group	$J_{TW}$	kgm <sup>2</sup>	0.0006	0.0009	0.0017	0,003	0.0056	0.0056	0.0056	0,012	0,012	
Maximum angular acceleration <sup>5)</sup>	$\alpha$	rad/s <sup>2</sup>	8000	6800	5500	4000	3300	3300	3300	2700	2700	
Case volume	$V$	l	0.2	0.25	0.3	0.5	0.8	0.8	0.8	1	1	
Weight <b>without</b> through drive (approx.)	$m$	kg	8	11.5	15	18	22	22	22	36	36	
Weight <b>with</b> through drive (approx.)			–	13	18	24	28	28	28	45	45	

Determining the operating characteristics			
Flow	$q_v$	$= \frac{V_g \times n \times \eta_v}{1000}$	[l/min]
Torque	$T$	$= \frac{V_g \times \Delta p}{20 \times \pi \times \eta_{hm}}$	[Nm]
Power	$P$	$= \frac{2 \pi \times T \times n}{60000} = \frac{q_v \times \Delta p}{600 \times \eta_t}$	[kW]

### Key

- $V_g$  Displacement per revolution [cm<sup>3</sup>]
- $\Delta p$  Differential pressure [bar]
- $n$  Rotational speed [rpm]
- $\eta_v$  Volumetric efficiency
- $\eta_{hm}$  Mechanical-hydraulic efficiency
- $\eta_t$  Total efficiency ( $\eta_t = \eta_v \times \eta_{hm}$ )

### Note

- Theoretical values, without efficiency and tolerances; values rounded
- Operation above the maximum values or below the minimum values may result in a loss of function, a reduced service life or in the destruction of the axial piston unit. Bosch Rexroth recommends testing the load by means of experiment or calculation / simulation and comparison with the permissible values.

- 1) Only series 52
- 2) Only series 53
- 3) The values are applicable:
  - At absolute pressure  $p_{abs} = 1$  bar at suction port **S**
  - For the optimal viscosity range of  $\nu_{opt} = 36$  to  $16$  mm<sup>2</sup>/s
  - For hydraulic fluid based on mineral oils
- 4) Please contact us regarding higher speeds

- 5) The scope of application lies between the minimum necessary and the maximum permissible drive speeds. It applies for external stimuli (e. g. engine 2 to 8 times rotary frequency, Cardan shaft twice the rotary frequency). The limit value is only valid for a single pump. The load capacity of the connecting parts must be considered.

**Permissible radial and axial forces on the drive shaft**

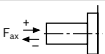
Size	NG	10	18	28	45	60/63	72	85	100		
Maximum radial force at a/2		$F_{q \max}$	N	250	350	1200	1500	1700	1500	2000	2000
Maximum axial force		$\pm F_{ax \max}$	N	400	700	1000	1500	2000	1500	3000	3000

**Note**

- The values given are maximum values and do not apply to continuous operation. For drives with radial loading (pinion, V-belt drives), please contact us!

**Permissible input and through drive torques**

Size		10	18	28	45	60/63	72	85	100	
Torque at $V_{g \max}$ and $\Delta p = 250 \text{ bar}^1$	$T_{\max}$	Nm	42	71	111	179	250	321	338	398
Input torque at drive shaft, maximum <sup>2)</sup>										
S	$T_{E \max}$	Nm	126	124	198	319	630	630	1157	1104
	$\varnothing$	in	3/4	3/4	7/8	1	1 1/4	1 1/4	1 1/2	1 1/2
R	$T_{E \max}$	Nm	–	160	250	400	650	650	1215	–
	$\varnothing$	in	–	3/4	7/8	1	1 1/4	1 1/4	1 1/2	–
U	$T_{E \max}$	Nm	60	59	105	188	306	306	628	595
	$\varnothing$	in	5/8	5/8	3/4	7/8	1	1	1 1/4	1 1/4
W	$T_{E \max}$	Nm	–	–	140	220	396	383	650	636
	$\varnothing$	in	–	–	3/4	7/8	1	1	1 1/4	1 1/4
P	$T_{E \max}$	Nm	90	–	–	–	–	–	–	–
	$\varnothing$	mm	18	–	–	–	–	–	–	–
Maximum through-drive torque										
S	$T_{D \max}$	Nm	–	108	160	319	484	484	698	778
R	$T_{D \max}$	Nm	–	120	176	365	484	484	698	–
U	$T_{D \max}$	Nm	–	59	105	188	306	306	628	595
W	$T_{D \max}$	Nm	–	–	140	220	396	383	650	636

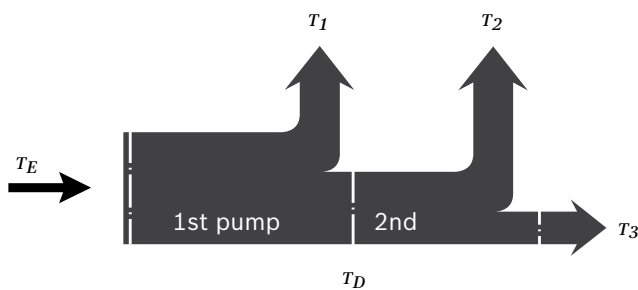
**▼ Distribution of torques**

Torque at 1st pump	$T_1$
Torque at 2nd pump	$T_2$
Torque at 3rd pump	$T_3$
Input torque	$T_E = T_1 + T_2 + T_3$
	$T_E < T_{E \max}$
Through-drive torque	$T_D = T_2 + T_3$
	$T_D < T_{D \max}$

1) Efficiency not considered

2) For drive shafts with no radial force

## DR – Pressure control

The pressure controller limits the maximum pressure at the pump outlet within the control range of the variable pump. The variable pump only supplies as much hydraulic fluid as is required by the consumers. If the operating pressure exceeds the pressure setting at the pressure valve, the pump will regulate to a smaller displacement to reduce the control differential.

- ▶ Basic position in depressurized state:  $V_{g \max}$ .
- ▶ Setting range<sup>1)</sup> for pressure control 35 to 250 bar. Standard is 250 bar.

### ▼ Characteristic curve DR

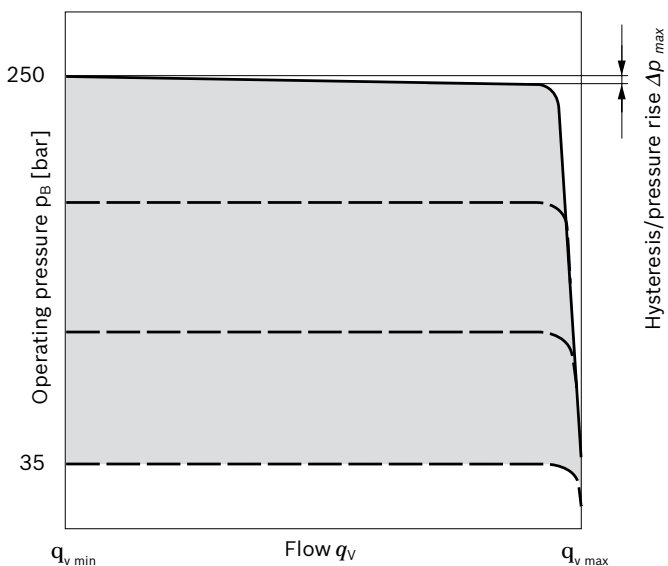

Characteristic curve valid for  $n_1 = 1500$  rpm and  $t_{\text{fluid}} = 50$  °C.

### ▼ Circuit diagram DR

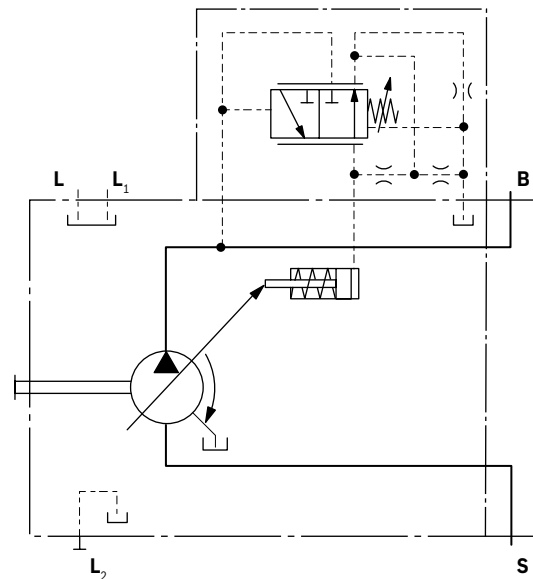

### Controller data

Size		10	18	28	45	60	72	85	100	
						63				
Pressure increase	$\Delta p$ [bar]	6	6	6	6	8	8	12	14	
Hysteresis and repeatability	$\Delta p$ [bar]	maximum 3								
Control fluid consumption	l/min	maximum approx. 3								

<sup>1)</sup> In order to prevent damage to the pump and the system, the permissible setting range must not be exceeded. The range of possible settings at the valve is higher.

## DRG – Pressure control, remotely operated

For the remote-controlled pressure control, the LS pressure limitation is performed using a separately arranged pressure relief valve. Therefore any pressure control value under the pressure set on the pressure controller can be regulated. Pressure controller DR see page 12.

A pressure relief valve is externally piped to port **X** for remote setting of pressure below the setting of the DR control valve spool. This relief valve is not included in the scope of delivery of the DRG control.

When there is differential pressure  $\Delta p$  at the control valve and with the standard setting on the remote-controlled pressure cut-off of 20 bar, the amount of control fluid at the connection is **X** approx. 1.5 l/min. If a different setting (range 10 to 22 bar) is required, please state in plain text.

As a separate pressure relief valve **(1)** we recommend:

- ▶ a directly controlled, hydraulic or electric proportional one, suitable for the control fluid mentioned above.

The max. length of piping should not exceed 2 m.

- ▶ Basic position in depressurized state:  $V_{g \max}$ .
- ▶ Setting range<sup>1)</sup> for pressure control 35 to 250 bar **(3)**. Standard is 250 bar.
- ▶ Setting range for differential pressure 10 to 22 bar **(2)**. Standard is 20 bar.

Unloading port **X** to the reservoir results in a zero stroke (standby) pressure which is approx. 1 to 2 bar higher than the defined differential pressure  $\Delta p$ , however system influences are not taken into account.

### ▼ Characteristic curve DRG

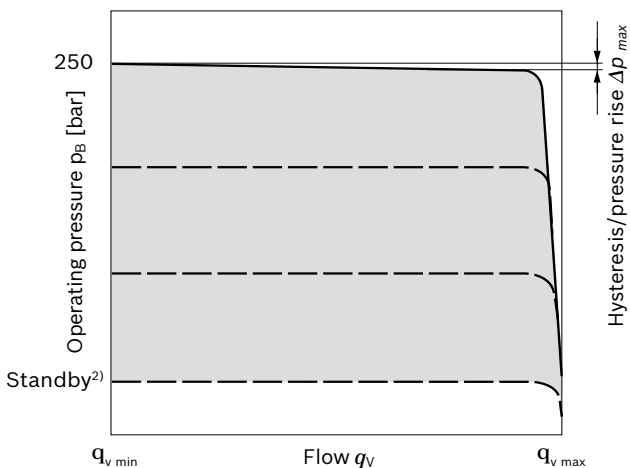

Characteristic curve valid for  $n_1 = 1500$  rpm and  $t_{\text{fluid}} = 50$  °C.

### ▼ Circuit diagram DRG

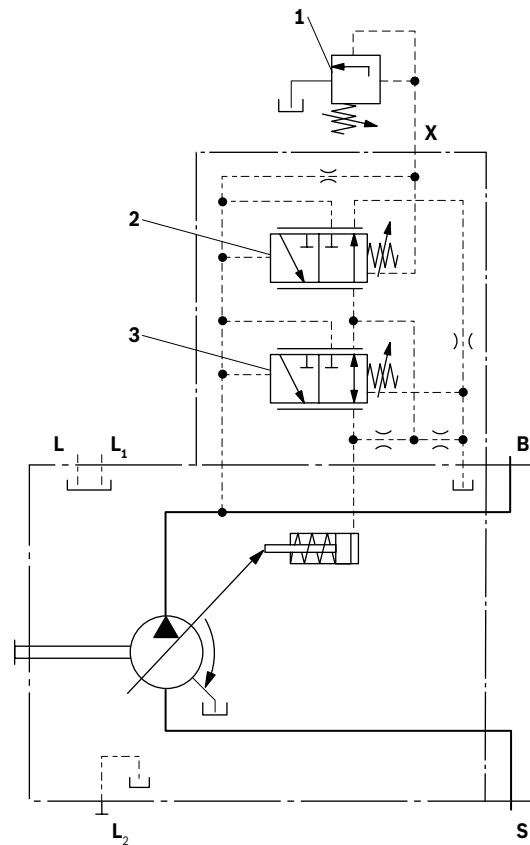

- 1** The separate pressure relief valve and the line are not included in the scope of delivery.
- 2** Remote-controlled pressure cut-off **(G)**.
- 3** Pressure controller **(DR)**

### Controller data

Size	10	18	28	45	60 63	72	85	100
Pressure increase	$\Delta p$ [bar] 6	6	6	6	8	8	12	14
Hysteresis and repeatability	$\Delta p$ [bar] maximum 3							
Control fluid consumption	l/min maximum approx. 4.5							

1) In order to prevent damage to the pump and the system, the permissible setting range must not be exceeded. The range of possible settings at the valve is higher.

2) Zero stroke from pressure setting  $\Delta p$  on controller **(2)**

## DRF (DFR) / DRS (DFR1) / DRSC- Pressure and flow control

In addition to the pressure controller function (see page 12), a variable orifice (e.g. directional valve) is used to adjust the differential pressure upstream and downstream of the orifice. This is used to control the pump flow. The pump flow is equal to the actual hydraulic fluid quantity required by the consumer. With all controller combinations, the  $V_g$  reduction has priority.

- ▶ Basic position in depressurized state:  $V_{g \max}$ .
- ▶ Setting range<sup>1)</sup> to 250 bar.
- ▶ DR pressure controller data see page 12

### ▼ Characteristic curve DRF (DFR) / DRS (DFR1) / DRSC

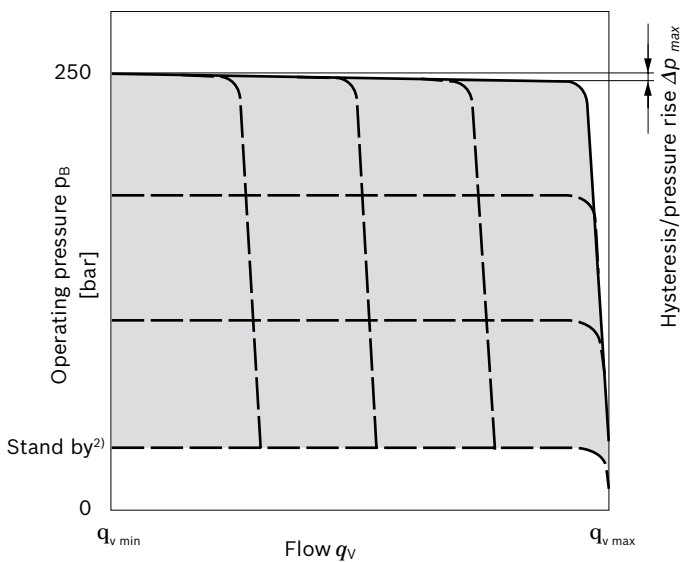

### ▼ Characteristic curve at variable speed

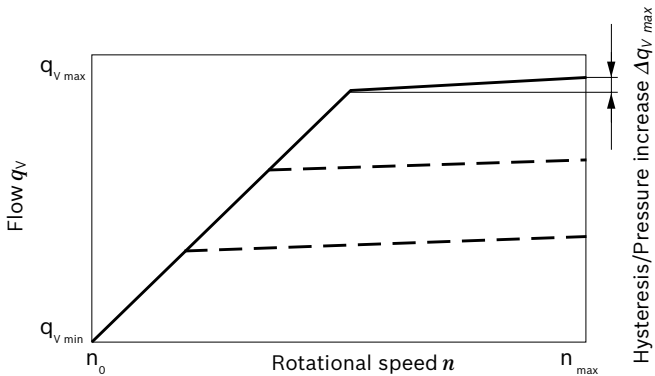

Characteristic curves valid for  $n_1 = 1500$  rpm and  $t_{fluid} = 50$  °C.

- 1) In order to prevent damage to the pump and the system, the permissible setting range must not be exceeded. The range of possible settings at the valve is higher.
- 2) Zero stroke from differential pressure setting  $\Delta p$  on controller **(2)**

Possible connections at port **B**  
 (not included in the delivery contents)

LS mobile control blocks	Data sheets
M4-12	64276
M4-15	64283
LUDV mobile control blocks	
M6-15	64284
M7-22	64295

### ▼ Circuit diagram DRF (DFR)

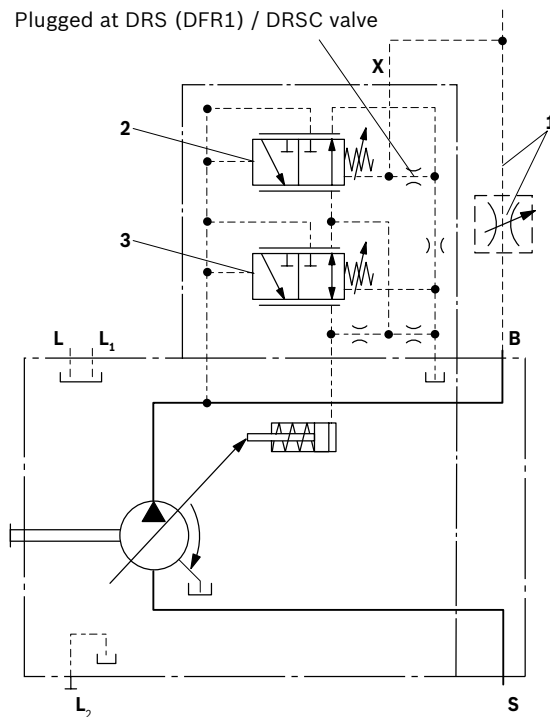

- 1** The metering orifice (control block) and the line is not included in the delivery contents.
- 2** Pressure and flow controller (**FR**).
- 3** Pressure controller (**DR**)

#### Note

The DRS and (DFR1) and DRSC valve versions have no pilot line between **X** and the reservoir.

Unloading the LS-pilot line must be possible in the valve system.

Because of the flushing function sufficient unloading of the flow control in DRS (DFR1) control valve **X**-line must also be provided.

If this pilot line of the **X** line does not have to be guaranteed, the DRSC control valve must be used.

For further information see page 15

**Differential pressure  $\Delta p$ :**

- ▶ Standard setting: 14 bar  
 If another setting is required, please state in clear text.
- ▶ Adjustment range: 14 to 22 bar

Unloading port **X** to the reservoir results in a zero stroke (standby) pressure which is approx. 1 to 2 bar higher than the defined differential pressure  $\Delta p$ , however system influences are not taken into account.

**Controller data**

- ▶ DR pressure controller data see page 12.
- ▶ Maximum flow deviation measured at drive speed  
 n = 1500 rpm.

Size		10	18	28	45	60	72	85	100
						<b>63</b>			
Flow deviation	$\Delta q_{vmax}$ [l/min]	0.5	0.9	1.0	1.8	2.5	2.5	3.1	3.1
Hysteresis; repeatability	$\Delta p$ [bar]	maximum 3							
Control fluid consumption	l/min	maximum approx. 3 to 4.5 (DRF (DFR)) maximum approx. 3 (DRS (DFR1) / DRSC)							

## LA... – Pressure, flow and power controller

Pressure control equipped as DR(G), see page 12 (13).  
Equipment of the flow control like DRS (DFR1), see page 14.

In order to achieve a constant drive torque with varying operating pressures, the swivel angle and with it the volume flow from the axial piston pump is varied so that the product of flow and pressure remains constant. Flow controller is possible below the power control curve. When

ordering please state the power characteristics to be set ex works in clear text, e.g. 20 kW at 1500 rpm.

### Controller data

- ▶ Pressure controller DR see page 12.
- ▶ Pressure and flow controller DR see page 14.
- ▶ See data sheet 92709 for electric override LA.S
- ▶ Control fluid consumption max. approx. 5.5 l/min

Start of control	Torque T [Nm] for size							Order code
	18	28	45	63	72	85	100	
10 to 35 bar	3.8 – 12.1	6 – 19	10 – 30	15 – 43	17 – 49.2	20 – 57	24 – 68	LA5
36 to 70	12.2 – 23.3	19.1 – 36	30.1 – 59	43.1 – 83	49.3 – 94.9	57.1 – 112	68.1 – 132	LA6
71 to 105	23.4 – 33.7	36.1 – 52	59.1 – 84	83.1 – 119	95.0 – 136.0	112.1 – 160	132.1 – 189	LA7
106 to 140	33.8 – 45	52.1 – 70	84.1 – 112	119.1 – 157	136.1 – 179.4	160.1 – 212	189.1 – 249	LA8
141 – 230	45.1 – 74.8	70.1 – 117	112.1 – 189	157.1 – 264	179.5 – 301.7	212.1 – 357	249.1 – 419	LA9

Conversion of the torque values in power [kW]

$$P = \frac{T}{6.4} \text{ [kW]} \quad (\text{at } 1500 \text{ rpm})$$

or

$$P = \frac{2 \times T \times n}{60000} \text{ [kW]} \quad (\text{For rotational speeds see page 10})$$

### ▼ Characteristic curve LA.DS

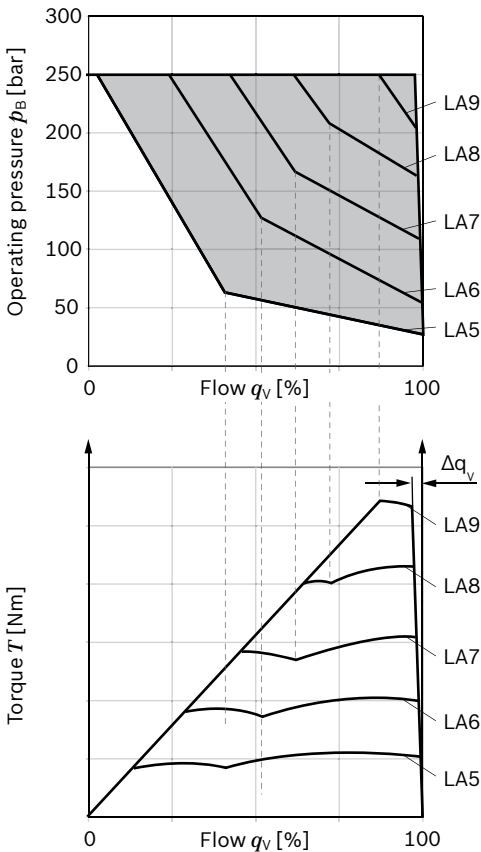

### ▼ Circuit diagram LA.DS

(for further combination options with LA.. see page 17)

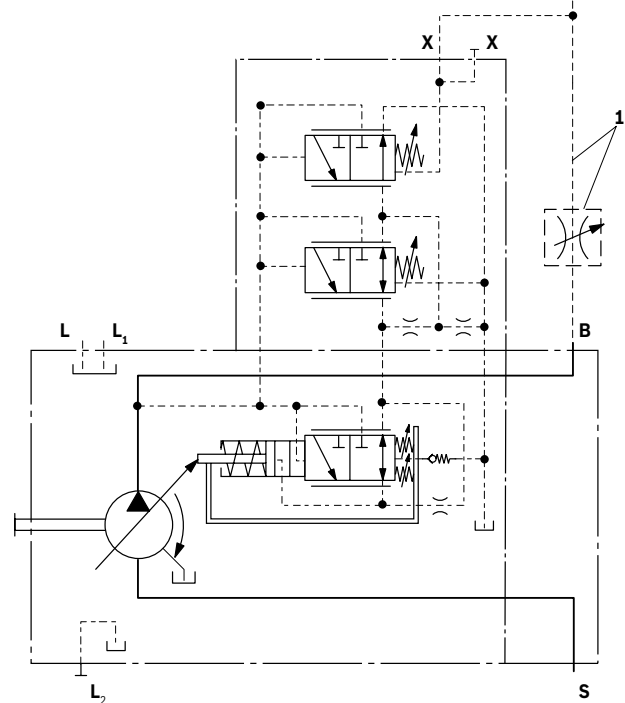

- 1 The metering orifice (control block) and the line is not included in the delivery contents.



## LA... – Variations

### ▼ Circuit diagram LA.D with pressure cut-off

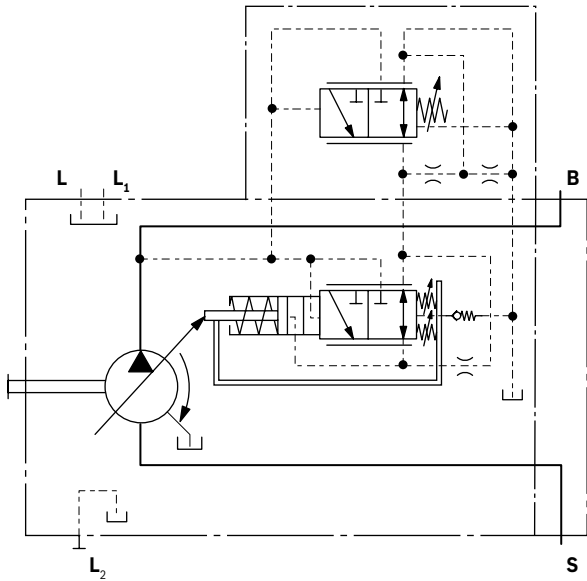

### ▼ Circuit diagram LA.S with separate flow control

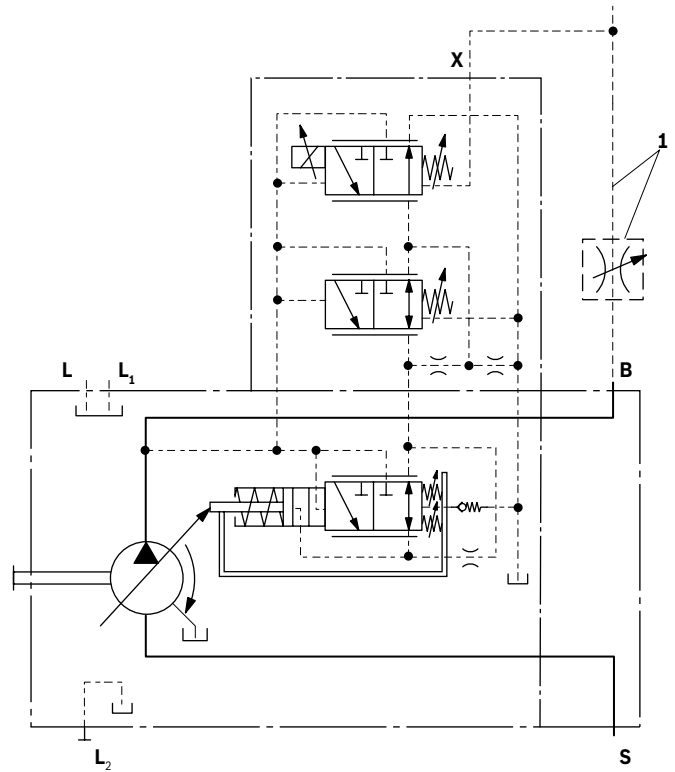

**1** The sensing orifice (control block) and the line is not included in the delivery contents.

#### Controller data

► See data sheet 92709 for electric override LA.S

### ▼ Circuit diagram LA.DG with pressure cut-off, remotely operated

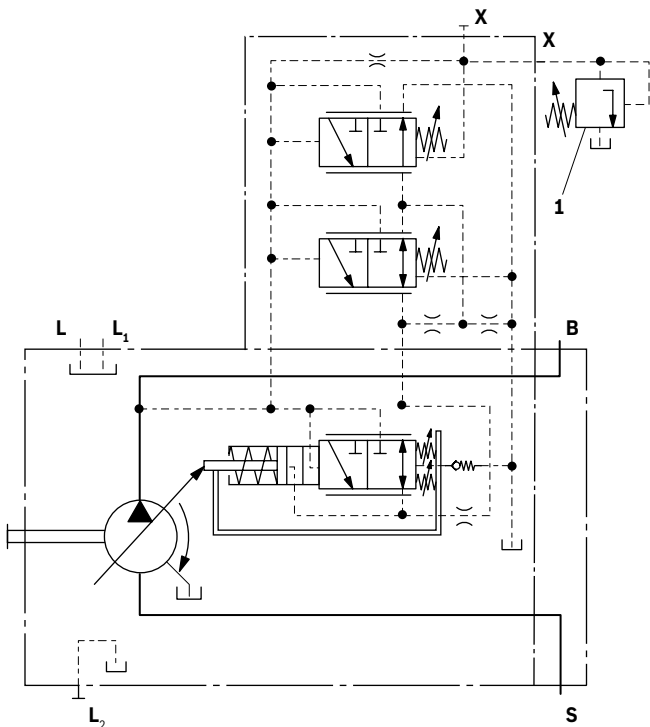

**1** The pressure relief valve and the line are not included in the scope of delivery.

## ED – Electro-hydraulic pressure control

The ED valve is set to a certain pressure by a specified variable solenoid current.

When changing the consumer (load pressure), this causes an increase or decrease in the pump swivel angle (flow) in order to maintain the electrically set pressure level.

The pump thus only delivers as much hydraulic fluid as the consumers can take. The desired pressure level can be set steplessly by varying the solenoid current.

As the solenoid current signal drops towards zero, the pressure will be limited to  $p_{max}$  by an adjustable hydraulic pressure cut-off (secure fail safe function in case of a loss of power, e.g. for fan drives). The response time characteristic curve of the ED-control was optimized for the use as a fan drive system. When ordering, specify the type of application in clear text.

### ▼ Static current-pressure characteristic curve ED (negative characteristic curve measured with pump in zero stroke)

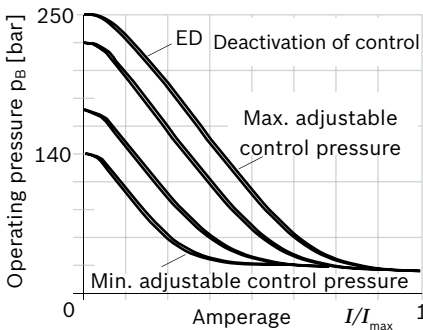

► Hysteresis static < 3 bar.

### ▼ Flow-pressure characteristic curve

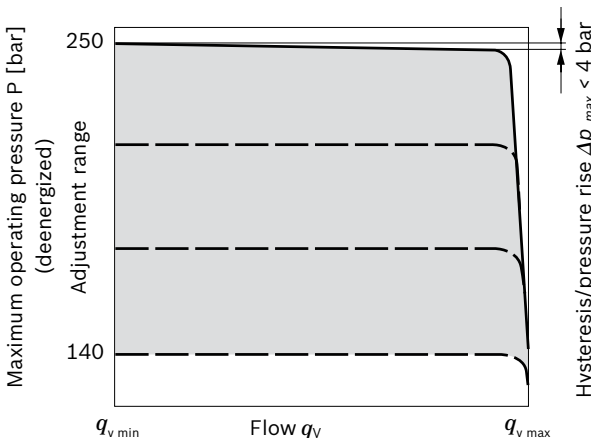

- Characteristic curves valid for  $n_1 = 1500$  rpm and  $t_{fluid} = 50$  °C.
- Control fluid consumption: 3 to 4.5 l/min.
- For standby standard setting, see the following diagram, other values on request.

### ▼ Influence of the pressure setting on standby (maximally energized)

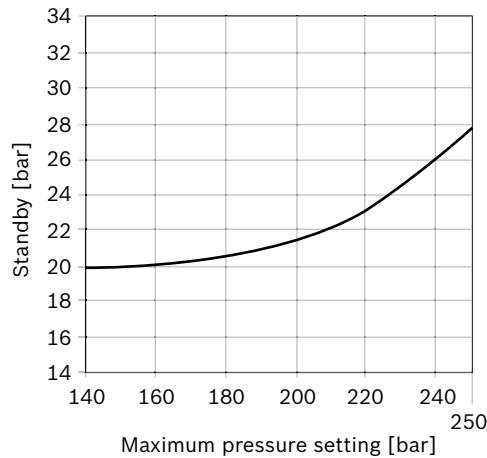

### ▼ Circuit diagram ED71/ED72

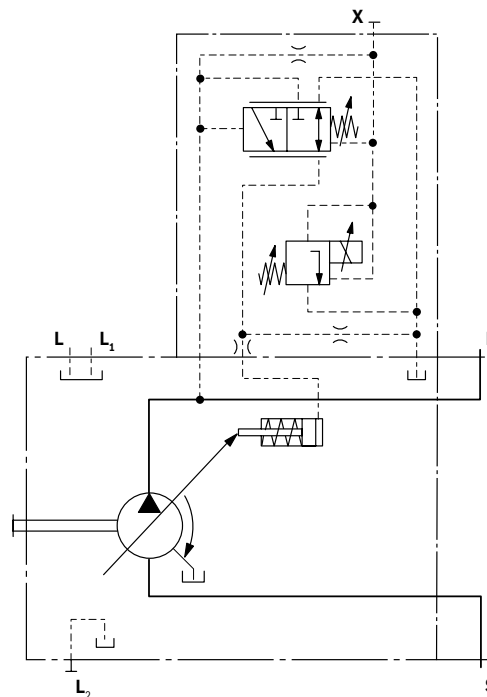

Technical data, solenoid	ED71	ED72
Voltage	12 V (±20%)	24 V (±20%)
Control current		
Start of control at $p_{max}$	100 mA	50 mA
End of control at $p_{min}$	1200 mA	600 mA
Limiting current	1.54 A	0.77 A
Nominal resistance (at 20 °C)	5.5 Ω	22.7 Ω
Dither frequency	100 to 200 Hz	100 to 200 Hz
Duty cycle	100%	100%
Type of protection: see connector version page 61		
Operating temperature range at valve	-20 °C to +115 °C	

## ER – Electro-hydraulic pressure control

The ER valve is set to a certain pressure by a specified variable solenoid current.

When changing the consumer (load pressure), this causes an increase or decrease in the pump swivel angle (flow) in order to maintain the electrically set pressure level.

The pump thus only delivers as much hydraulic fluid as the consumers can take. The desired pressure level can be set steplessly by varying the solenoid current.

As the solenoid current signal drops towards zero, the pressure will be limited to  $p_{min}$  (stand by).

**Observe project planning notes.**

### ▼ Static current-pressure characteristic curve ER (positive characteristic curve measured with pump in zero stroke)

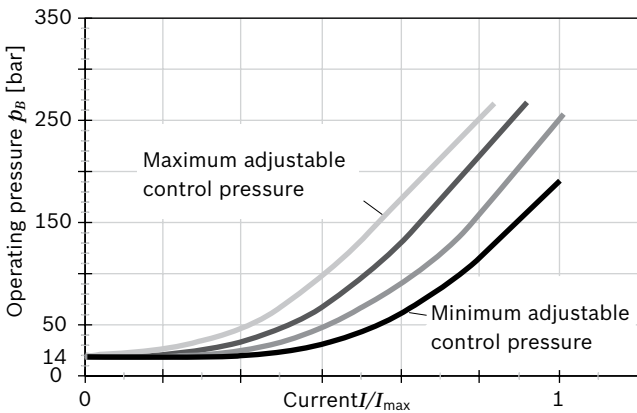

► Hysteresis static current-pressure characteristic curve < 3 bar.

### ▼ Flow-pressure characteristic curve

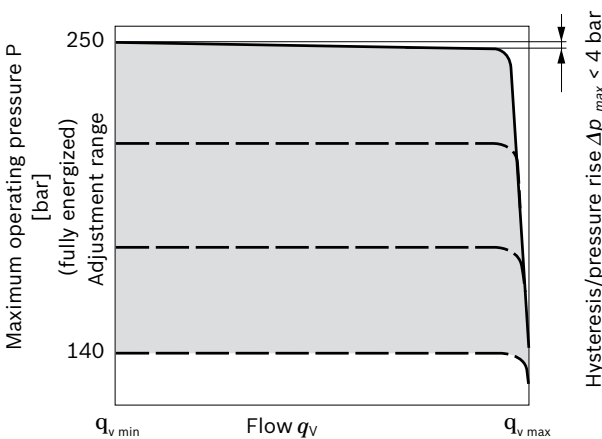

- Characteristic curves valid for  $n_1 = 1500$  rpm and  $t_{fluid} = 50$  °C.
- Control fluid consumption: 3 to 4.5 l/min.
- Standby standard 14 bar. Other values on request.
- Influence of pressure setting on stand-by  $\pm 2$  bar.

### ▼ Circuit diagram ER71/ER72

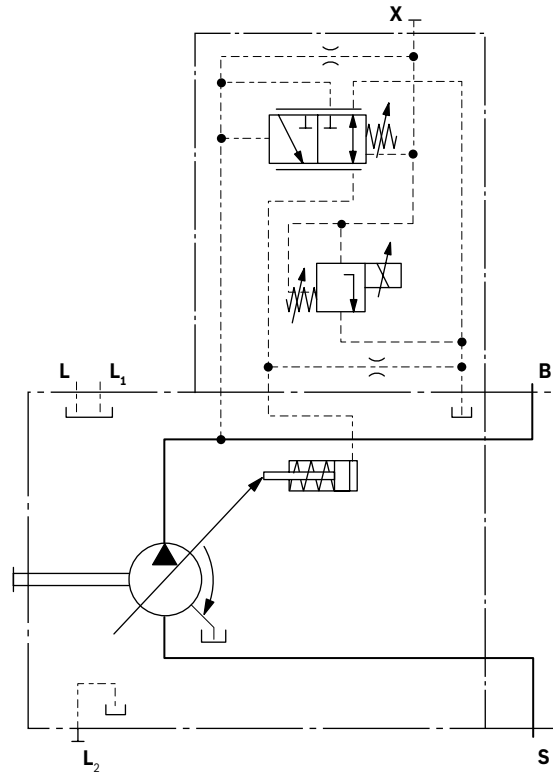

Technical data, solenoid	ER71	ER72
Voltage	12 V ( $\pm 20\%$ )	24 V ( $\pm 20\%$ )
Control current		
Start of control at $p_{min}$	100 mA	50 mA
End of control at $p_{max}$	1200 mA	600 mA
Limiting current	1.54 A	0.77 A
Nominal resistance (at 20 °C)	5.5 $\Omega$	22.7 $\Omega$
Dither frequency	100 to 200 Hz	100 to 200 Hz
Duty cycle	100%	100%
Type of protection: see connector version page 61		
Operating temperature range at valve	-20 °C to +115 °C	

### Project planning note!

Excessive current levels ( $I > 1200$  mA at 12 V or  $I > 600$  mA at 24 V) to the ER solenoid can result in undesired pressure increases which can lead to pump or system damage. Therefore:

- Use  $I_{max}$  current limiter solenoids.
- A sandwich plate pressure reducing valve can be used to protect the pump in the event of overflow. An accessory kit with intermediate plate pressure controller can be ordered from Bosch Rexroth under part number R902490825.

## EP – Electro-proportional control

Electro-proportional control makes a stepless and reproducible setting of the pump displacement possible directly via the swashplate. The control force of the control piston is applied by a proportional solenoid. The control is proportional to the current (for start of control, see table right). In a depressurized state, the pump is swiveled to its initial position ( $V_{g \max}$ ) by an adjusting spring. If the operating pressure exceeds a limit value of approx. 4 bar, the pump starts to swivel from  $V_{g \max}$  to  $V_{g \min}$  without control by the solenoid (control current < start of control). With a minimum swivel angle  $V_{g \min}$  and de-energized EP solenoids, a minimum pressure of 10 bar must be maintained, or alternatively a minimum amount of 5 % of the displacement. A PWM signal is used to control the solenoid.

**EP.D:** The pressure control regulates the pump displacement back to  $V_{g \min}$  after the set target pressure has been reached. A minimum operating pressure of 14 bar is needed for safe and reproducible control. The necessary control fluid is taken from the high pressure.

### ▼ Characteristic curve EP1/2

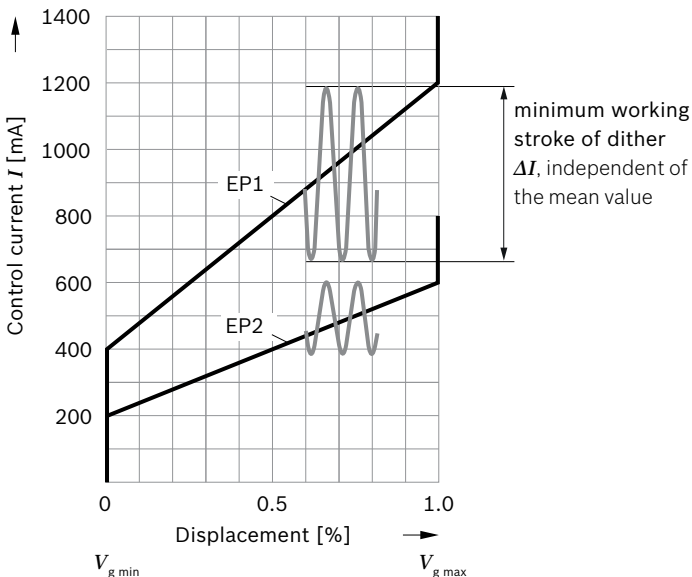

- Hysteresis static current-displacement characteristic curve < 5%.

### ▼ Circuit diagram EP.D

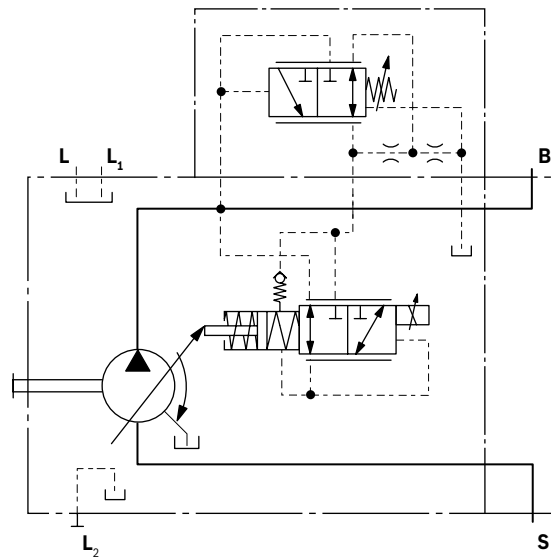

Technical data, solenoid	EP1	EP2
Voltage	12 V (±20%)	24 V (±20%)
Control current		
Start of control at $V_{g \min}$	400 mA	200 mA
End of control at $V_{g \max}$	1200 mA	600 mA
Minimum working stroke of the dither within the control range <sup>1)</sup>	352 mA	176 mA
Dither frequency	100 to 200 Hz	100 to 200 Hz
Limiting current	1.54 A	0.77 A
Nominal resistance (at 20 °C)	5.5 Ω	22.7 Ω
Duty cycle	100%	100%
Type of protection: see connector version page 61		
Operating temperature range at valve -20 °C to +115 °C		

### Note

We recommend the valve with flushing function for the EP.D control variant. Please contact us.

1)  $\Delta I$  = 44% of the current difference within the control range, regardless of the mean value of the current

## EK – Electro-proportional control with controller cut-off

Variants EK... is based completely on the variant EP... (see page 20).

In addition to the electro-proportional control function, a controller cut-off is integrated in the electric characteristic curve. The pump then swivels to  $V_{g\ max}$  if the pilot signal is lost (e.g., cable break) and then works with the DRF settings if necessary (see page 12). The controller cut-off is only intended for short-term use and not for permanent use if the control signal is lost. If the control signal is lost, the pump swivel times are increased by the EK valve.

A PWM signal is used to control the solenoid.

### Note

A minimum operating pressure of 50 bar is needed for safe and reproducible electro-proportional control with controller cut-off. For lower pressures, a pilot signal of > 500 mA (EK2) or > 1000 mA (EK1) is required in order to avoid undesired controller cut-off. The necessary control fluid is taken from the high pressure.

In the  $V_{g\ max}$  the spring force of the return spring is maximum. To overcome the force of this spring, the solenoid must be subjected to excessive current ( $I_{res}$ ).

### ▼ Characteristic EK1/2

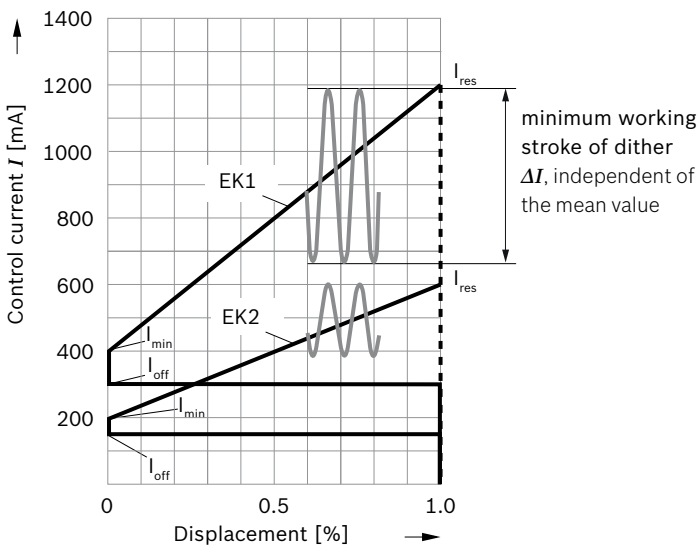

- ▶ Hysteresis static current-displacement characteristic curve < 5%.
- ▶ For changes in current, ramp times of > 200 ms must be observed.

### ▼ Circuit diagram EK.D

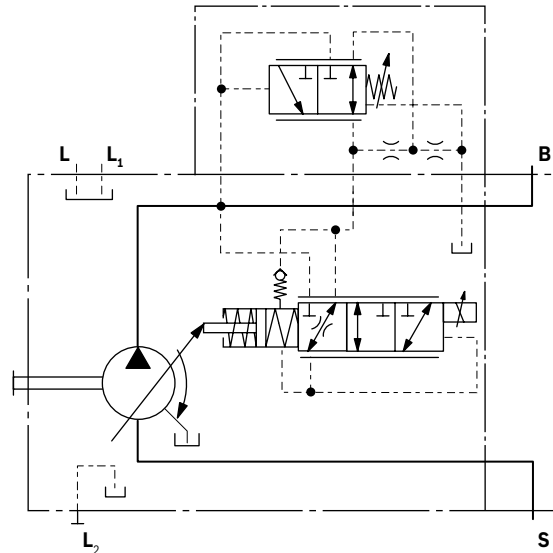

Technical data, solenoid	EK1	EK2
Voltage	12 V (±20%)	24 V (±20%)
Control current		
Start of control at $V_{g\ min}$	400 mA	200 mA
End of control at $V_{g\ max}$	1200 mA	600 mA
Minimum working stroke of the dither within the control range <sup>1)</sup>	352 mA	176 mA
Dither frequency	100 to 200 Hz	100 to 200 Hz
Limiting current	1.54 A	0.77 A
Nominal resistance (at 20 °C)	5.5 Ω	22.7 Ω
Duty cycle	100%	100%
Type of protection: see connector version page 61		
Operating temperature range at valve	-20 °C to +115 °C	

	EK1	EK2
$I_{min}$ [mA]	400	200
$I_{max}$ [mA]	1200	600
$I_{off}$ [mA]	< 300	< 150
$I_{res}$ [mA]	> 1200	> 600

### Note

We recommend the valve with flushing function for the EK.D control variant. Please contact us.

<sup>1)</sup>  $\Delta I$  = 44% of the current difference within the control range, regardless of the mean value of the current

## EP(K).DF / EP(K).DS / EP(K) – with pressure and flow control

A hydraulic pressure flow control is superimposed on the electro-proportional control.

The pressure control regulates the pump displacement infinitely varied back to  $V_{g\ min}$  after the set target pressure has been reached.

This function is super-imposed on the EP or EK control, i.e. the control-current dependent EP or EK function is executed below the target pressure.

For the adjustment range of the pressure flow control, see page 12 to 15.

With all controller combinations, the  $V_g$  reduction has priority.

With flow control, the pump flow can be influenced in addition to pressure control. The pump flow is thus equal to the actual amount of hydraulic fluid required by the consumer. This is achieved using the differential pressure at the consumer (e.g. orifice).

The EP.DS or EK.DS version has no connection between X and the reservoir (load sensing). Please refer to the notes on page 14.

### ▼ Circuit diagram EP.D

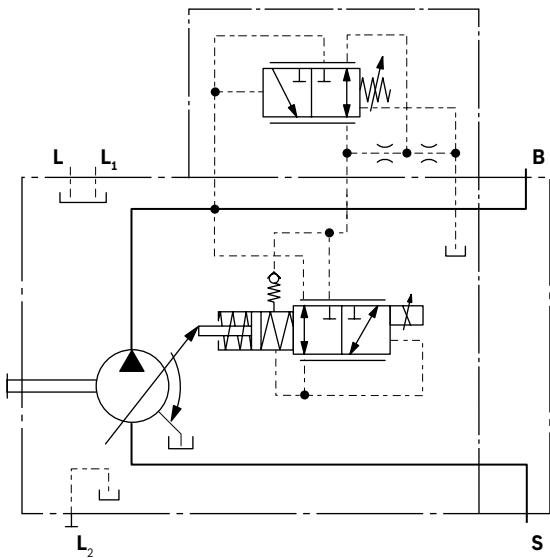

1 The sensing orifice (control block) and the line is not included in the delivery contents.

### ▼ Circuit diagram EP.DF

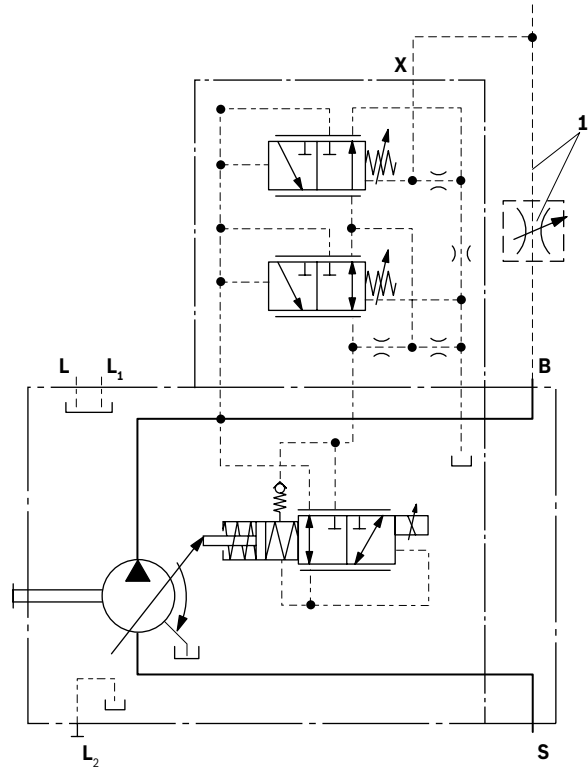

### ▼ Circuit diagram EP.DS

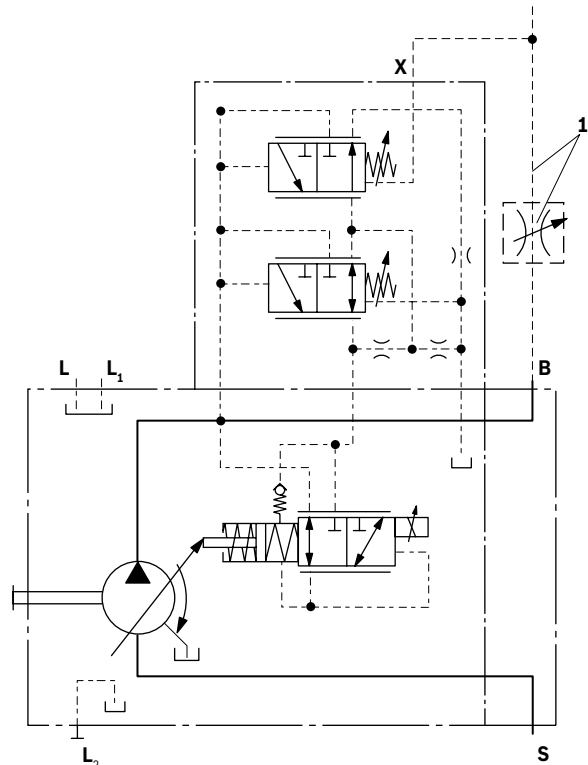

## EP.ED / EK.ED – with electro-hydraulic pressure control

The ED valve is set to a certain pressure by a specified variable solenoid current.

When changing the consumer (load pressure), this causes an increase or decrease in the pump swivel angle (flow) in order to maintain the electrically set pressure level.

The pump thus only delivers as much hydraulic fluid as the consumers can take. The pressure can be set steplessly by the solenoid current.

As the solenoid current signal drops towards zero, the pressure will be limited to  $p_{max}$  by an adjustable hydraulic pressure cut-off (negative characteristic curve, e.g. for fan drives ). A PWM signal is used to control the solenoid.

For further information and technical data of the solenoids for ED(ER) control please refer to pages 18 to 21.

### ▼ Circuit diagram EP.ED

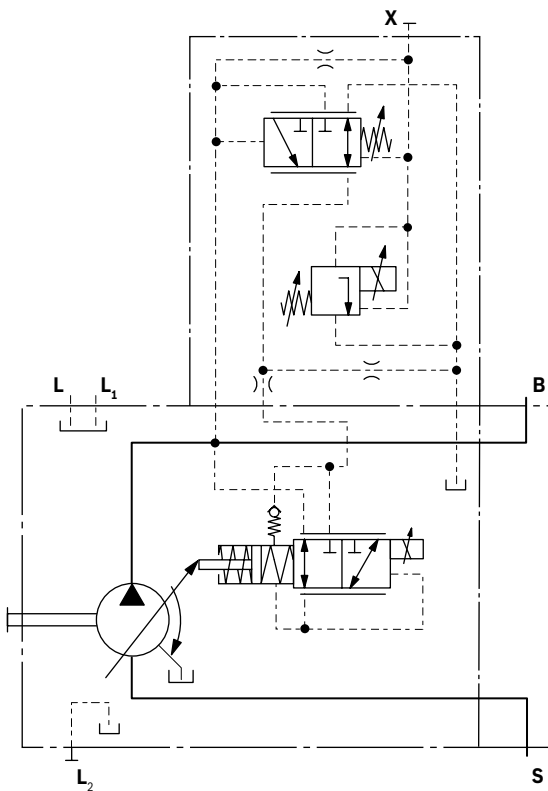

### ▼ Circuit diagram EK.ED

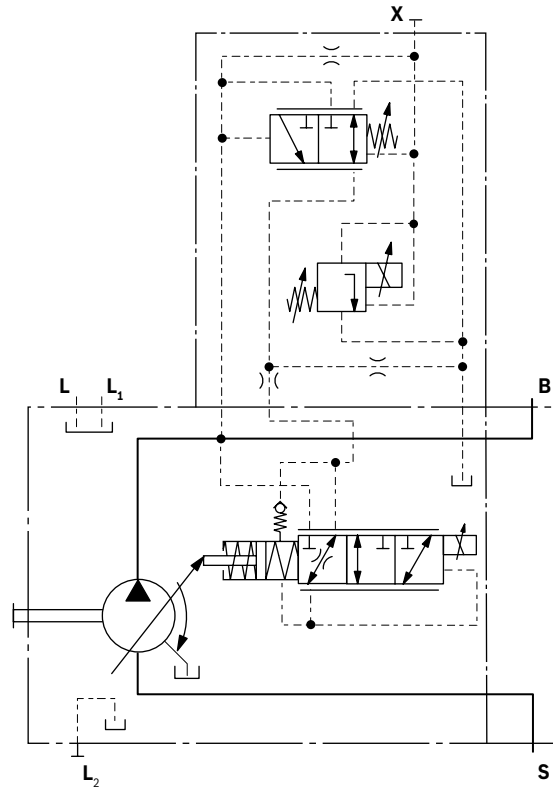

**Dimensions size 10**

**DR – Pressure controller; mounting flange C version SAE; series 52**

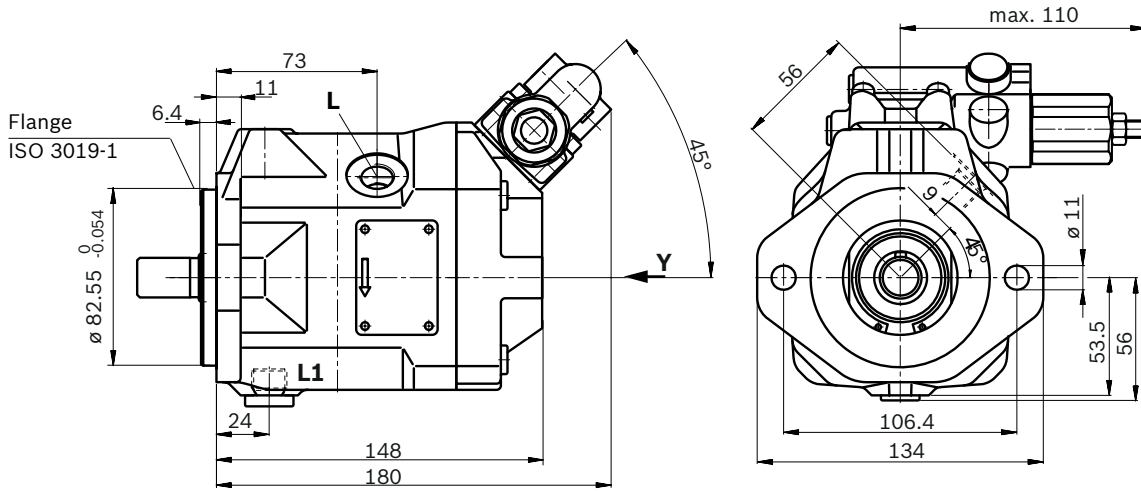

▼ **View Y**  
 Valve mounting for clockwise rotation

▼ **View Y**  
 Valve mounting for counter-clockwise rotation

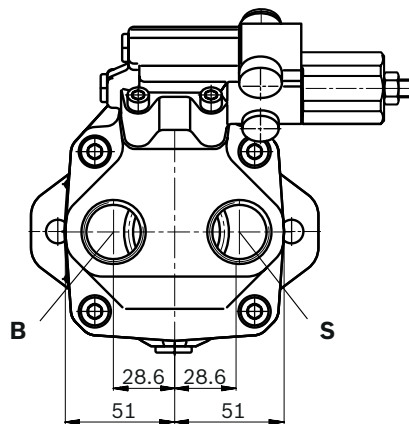
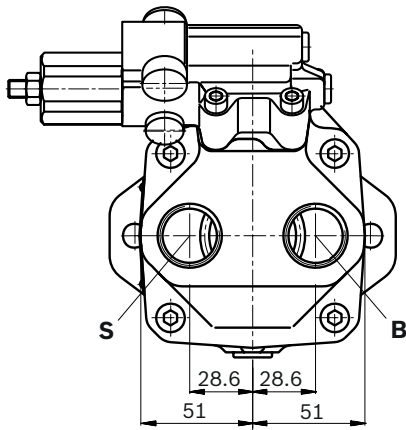





▼ **Splined shaft 3/4 in (SAE J744)**

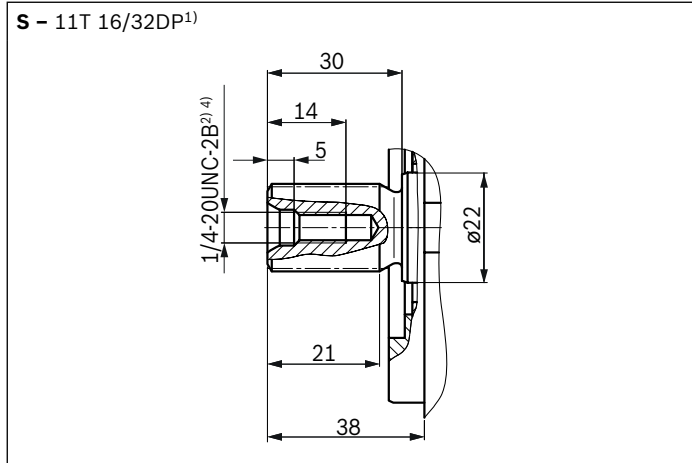

▼ **Splined shaft 5/8 in (SAE J744)**

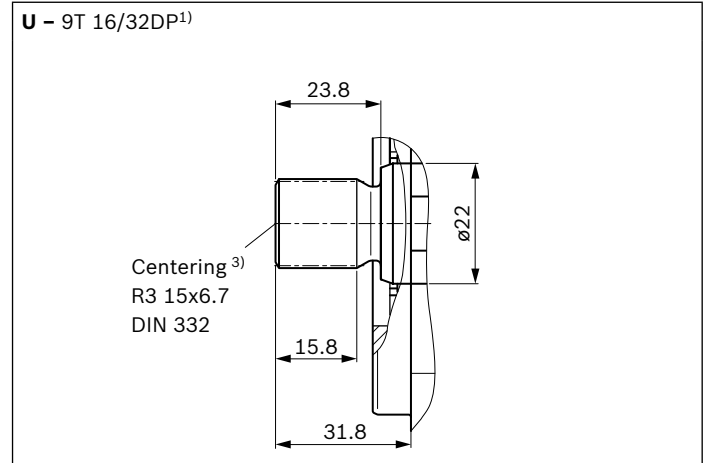

▼ **Parallel keyed shaft DIN 6885**

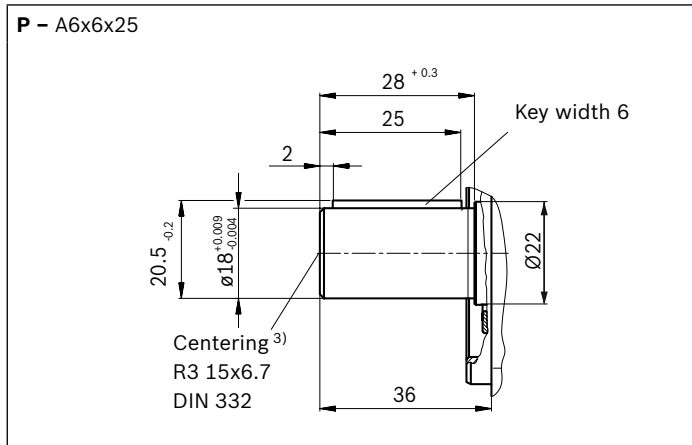

Ports		Standard	Size <sup>4)</sup>	$p_{\max \text{ abs}}$ [bar] <sup>5)</sup>	State <sup>8)</sup>
<b>B</b>	Working port	DIN 3852	M27 × 2; 16 deep	315	O
<b>S</b>	Suction port	DIN 3852	M27 × 2; 16 deep	5	O
<b>Ports at mounting flange A metric</b>					
<b>L</b>	Drain port	DIN 3852 <sup>6)</sup>	M16 × 1.5; 12 deep	2	O <sup>7)</sup>
<b>L<sub>1</sub></b>	Drain port	DIN 3852 <sup>6)</sup>	M16 × 1.5; 12 deep	2	X <sup>7)</sup>
<b>X with adapter</b>	Control pressure	DIN 3852	M14 × 1.5; 12 deep	315	O
<b>Ports at mounting flange C SAE</b>					
<b>L</b>	Drain port	DIN 11926 <sup>6)</sup>	9/16-18UNF-2B; 10 deep	2	O <sup>7)</sup>
<b>L<sub>1</sub></b>	Drain port	DIN 11926 <sup>6)</sup>	9/16-18UNF-2B; 10 deep	2	X <sup>7)</sup>
<b>X without adapter</b>	Control pressure	DIN 11926	7/16-20UNF-2B; 11.5 deep	315	O

- 1) Involute spline according to ANSI B92.1a, 30° pressure angle, flat root, side fit, tolerance class 5
- 2) Thread according to ASME B1.1
- 3) Coupling axially secured, e.g. with a clamp coupling or radially mounted clamping screw
- 4) Observe the instructions in the operating instructions concerning the maximum tightening torques.

- 5) Momentary pressure spikes may occur depending on the application. Keep this in mind when selecting measuring devices and fittings.
- 6) The spot face can be deeper than as specified in the standard.
- 7) Depending on the installation position, **L** or **L<sub>1</sub>** must be connected (also see installation instructions starting on page 62).
- 8) O = Must be connected (plugged when delivered)  
X = Plugged (in normal operation)

▼ **DRG – Pressure control, remotely operated (metric)**<sup>1)</sup>

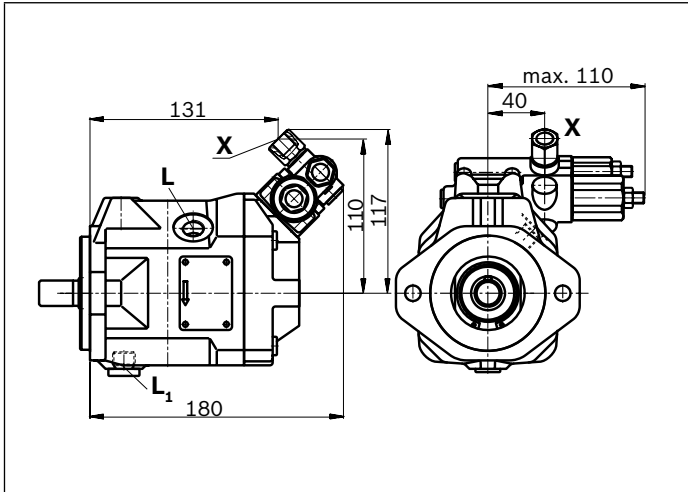

▼ **DFR/DFR1 – Pressure, flow control (metric)**<sup>1)</sup>

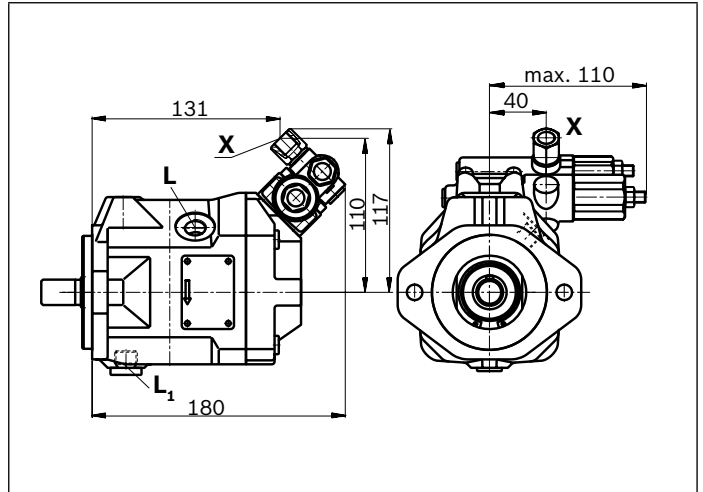

▼ **DRG – Pressure control, remotely operated (SAE)**<sup>1)</sup>

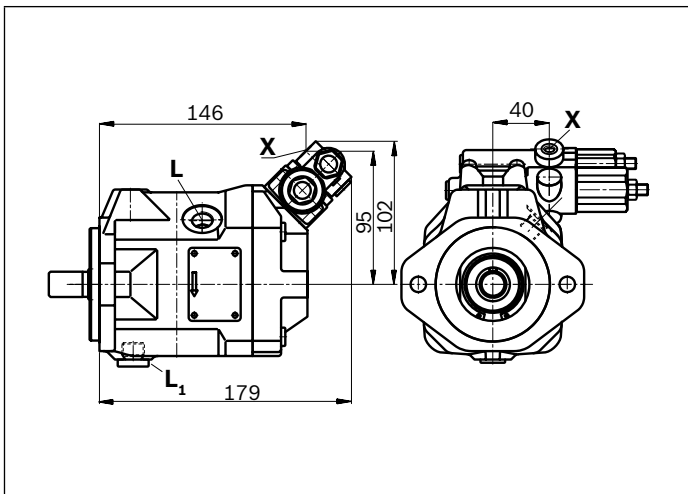

▼ **DFR/DFR1 – Pressure, flow control (SAE)**<sup>1)</sup>

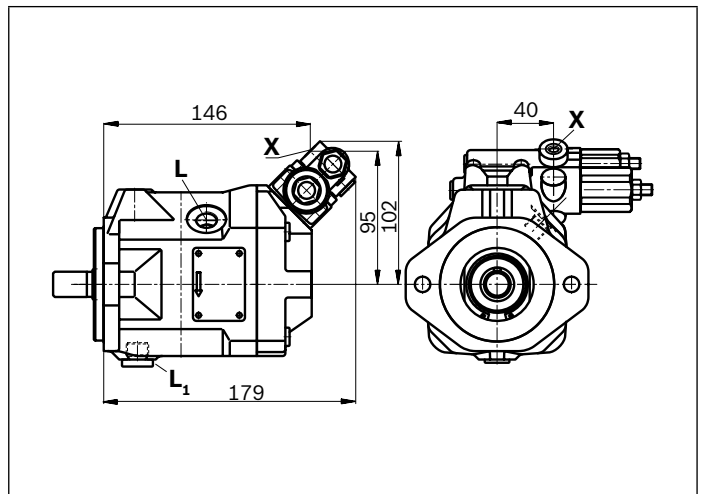

1) Valve mounting for clockwise or counter-clockwise rotation see page 11 and 12

**Dimensions size 18**

**DR – Hydraulic pressure controller, clockwise rotation, series 53**

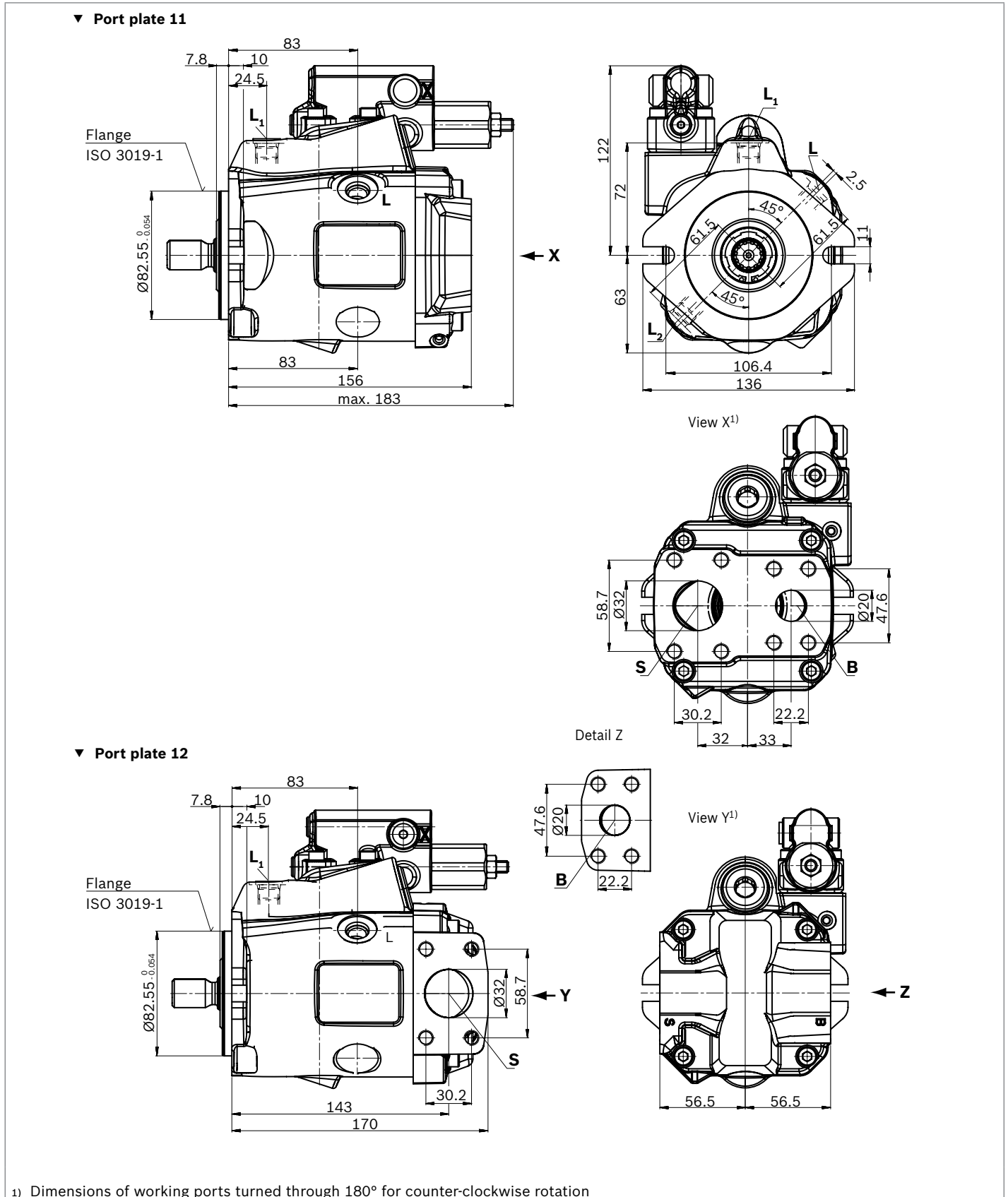

▼ Splined shaft 3/4 in (SAE J744)

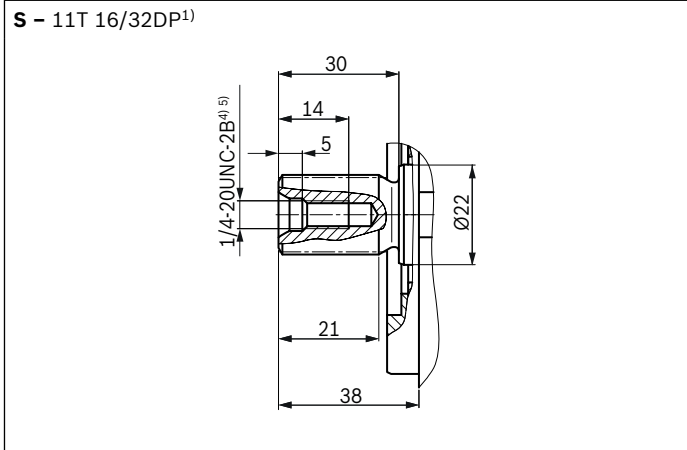

▼ Splined shaft 3/4 in (SAE J744)

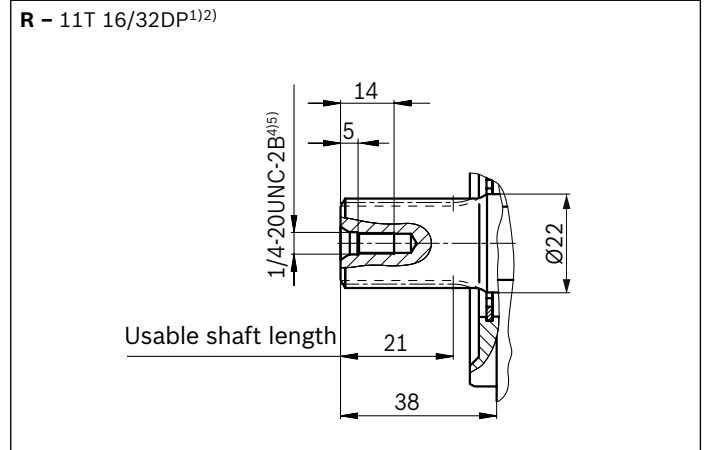

▼ Splined shaft 5/8 in (SAE J744)

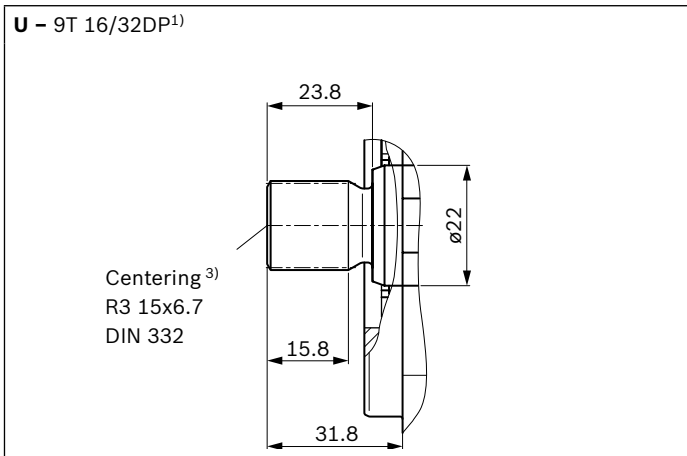

Ports		Standard	Size <sup>5)</sup>	$p_{max\ abs}$ [bar] <sup>6)</sup>	State <sup>11)</sup>
<b>B</b>	Working port (Standard pressure series) Fastening thread	SAE J518 <sup>7)</sup> DIN 13	3/4 in M10 × 1.5; 17 deep	315	O
<b>S</b>	Suction port (standard pressure series) Fastening thread	SAE J518 <sup>7)</sup> DIN 13	1 1/4 in M10 × 1.5; 17 deep	5	O
<b>L</b>	Drain port	DIN 11926 <sup>8)</sup>	3/4-16UNF-2B; 12 deep	2	O <sup>9)</sup>
<b>L<sub>1</sub>, L<sub>2</sub></b> <sup>10)</sup>	Drain port	DIN 11926 <sup>8)</sup>	3/4-16UNF-2B; 12 deep	2	X <sup>9)</sup>
<b>X</b>	Control pressure	DIN 11926	7/16-20UNF-2A; 11.5 deep	315	O

1) Involute spline according to ANSI B92.1a, 30° pressure angle, flat root, side fit, tolerance class 5  
 2) Splines according to ANSI B92.1a, run out of spline is a deviation from standard.  
 3) Center bore according to DIN 332  
 4) Thread according to ASME B1.1  
 5) Observe the instructions in the operating instructions concerning the maximum tightening torques.

6) Momentary pressure spikes may occur depending on the application. Keep this in mind when selecting measuring devices and fittings.  
 7) Metric fastening thread is a deviation from standard.  
 8) The spot face can be deeper than as specified in the standard.  
 9) Depending on the installation position, **L**, **L<sub>1</sub>** or **L<sub>2</sub>** must be connected (also see installation instructions starting on page 62).  
 10) Only series 53  
 11) O = Must be connected (plugged when delivered)  
 X = Plugged (in normal operation)

▼ **DRG – Pressure controller, remote controlled, series 53**

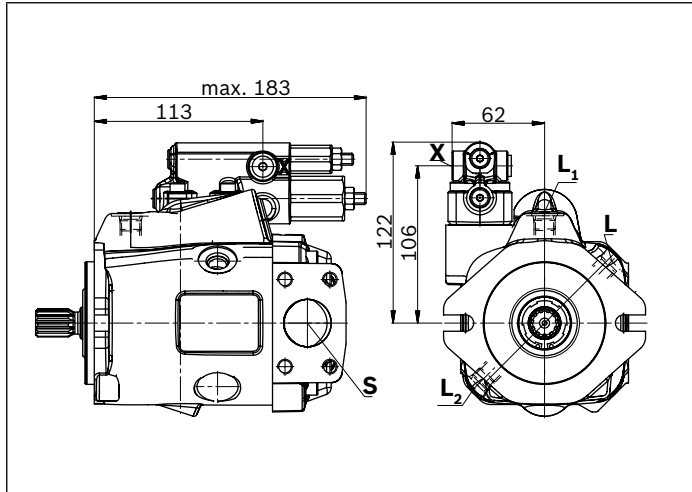

▼ **EP.D. / EK.D. – Electro-proportional control, series 53**

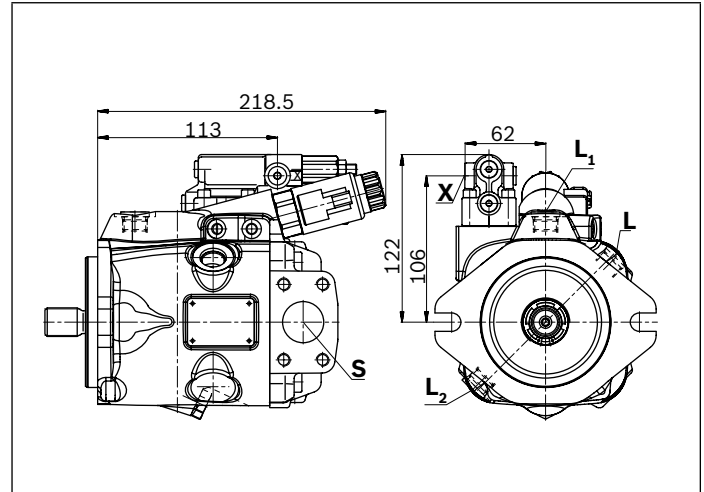

▼ **DRF/DRS/DRSC – Pressure and flow control, series 53**

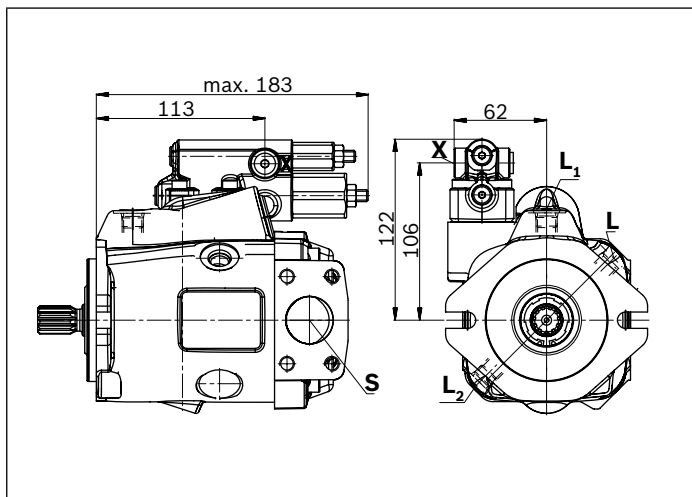

▼ **EP.ED. / EK.ED. – Electro-prop. control, series 53**

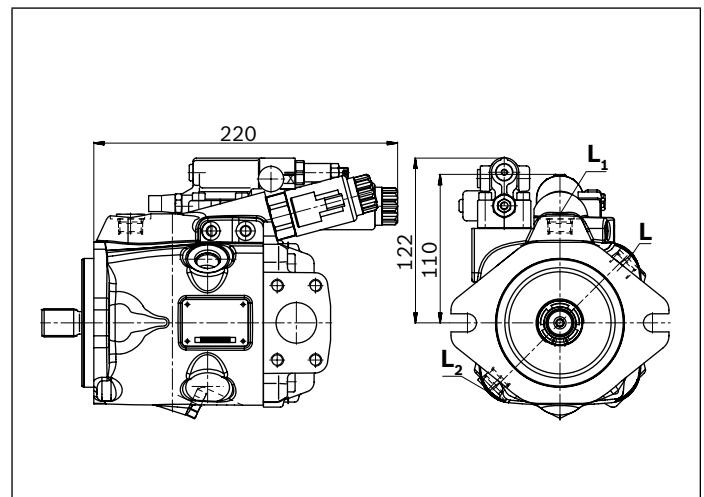

▼ **LA.D. – Pressure, flow and power control, series 53**

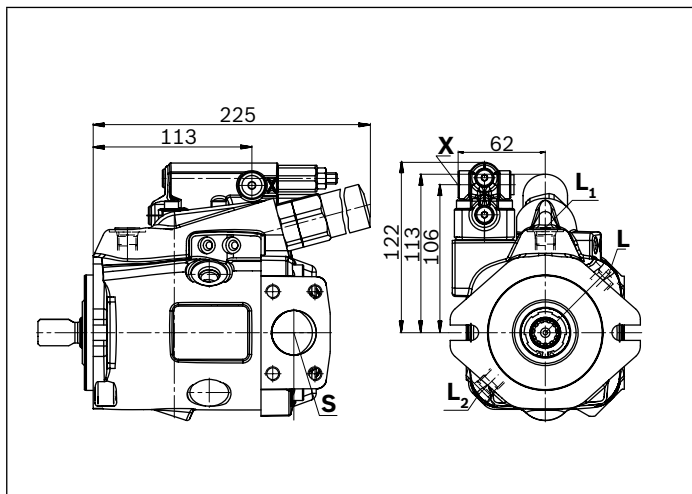

▼ **ED7. / ER7. – Electro-prop. Pressure control, series 53**

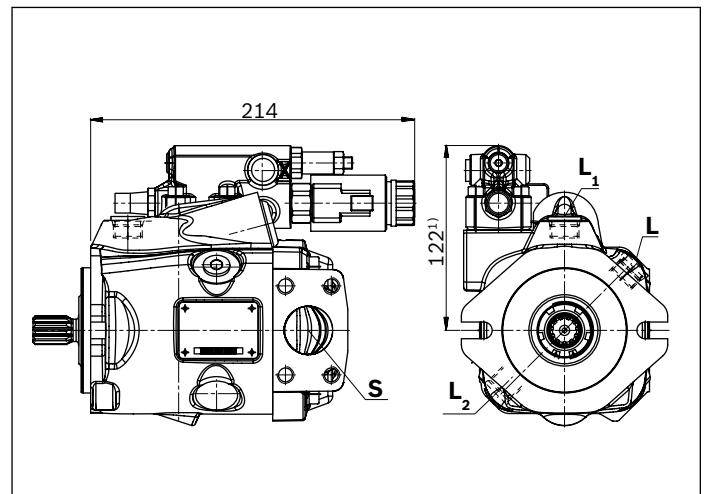

1) ER7.: 157 mm if using an intermediate plate pressure controller

**Dimensions size 28**

**DR – Hydraulic pressure controller, clockwise rotation, series 52<sup>2)</sup>**

▼ **Port plate 11**

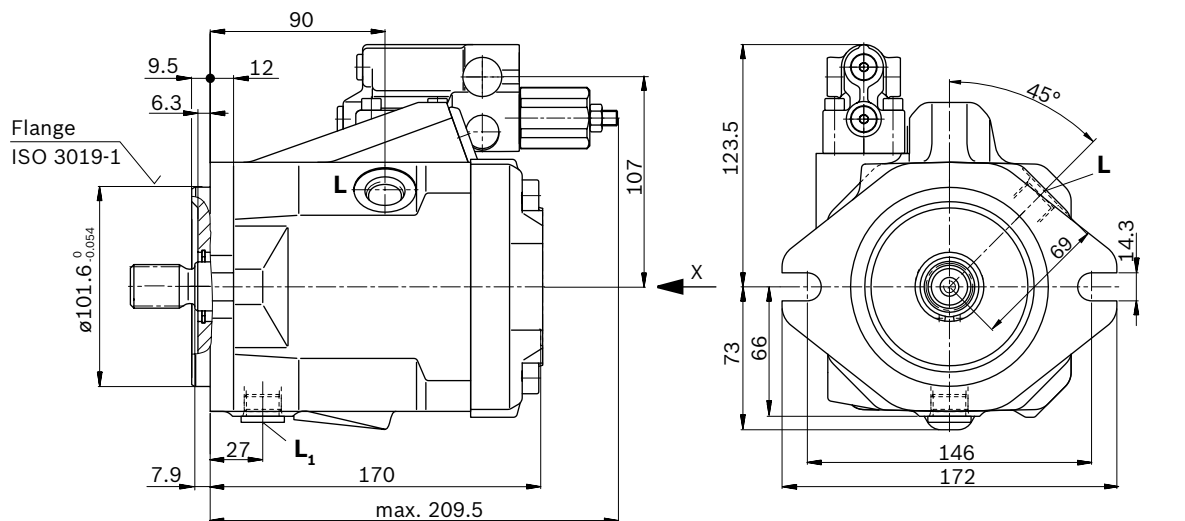

View X<sup>1)</sup>

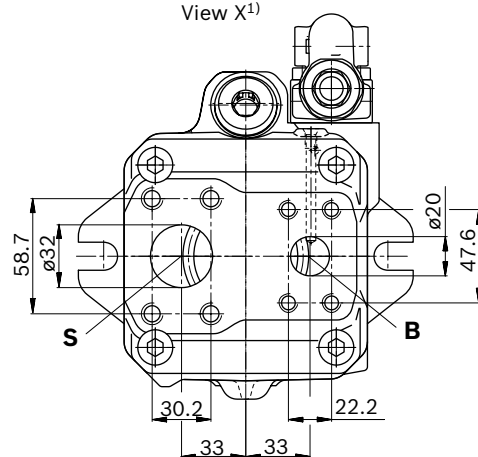

Detail Z

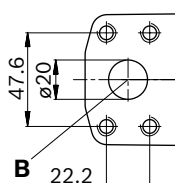

View Y<sup>1)</sup>

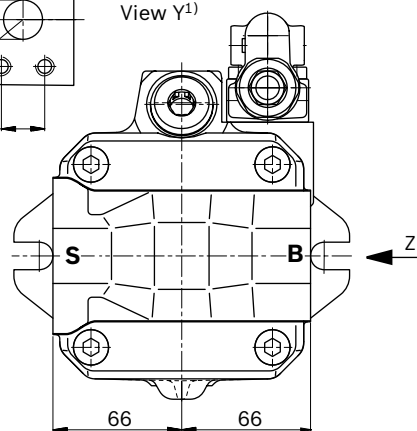

▼ **Port plate 12**

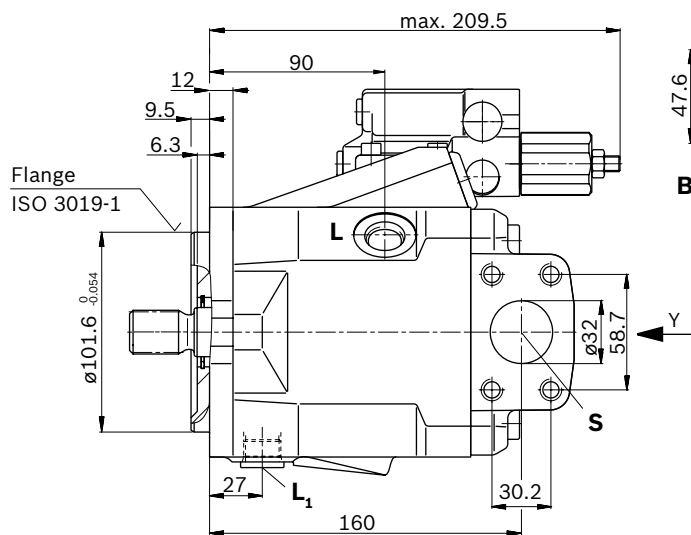

1) Dimensions of working ports turned through 180° for counter-clockwise rotation  
 2) Primary dimensions for pump apply to series 52 and 53

▼ Splined shaft 7/8 in (SAE J744)

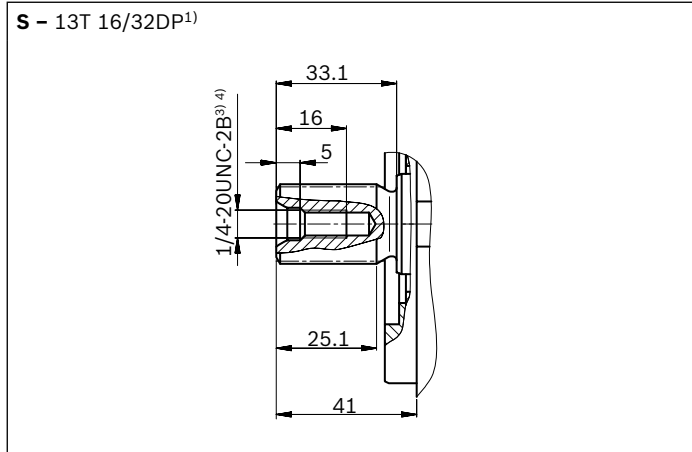

▼ Splined shaft 7/8 in (SAE J744)

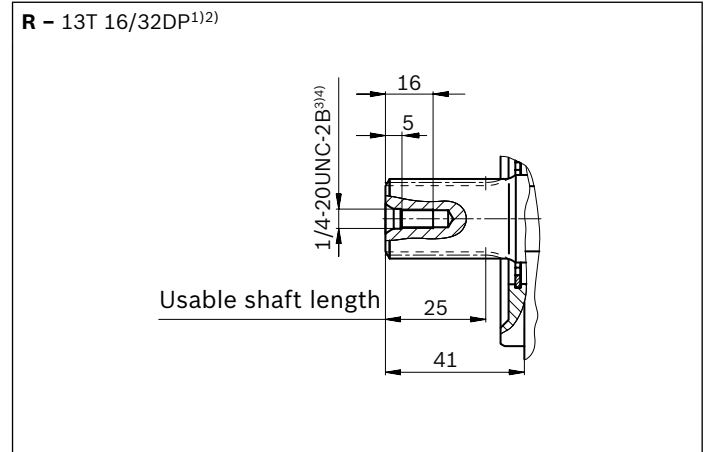

▼ Splined shaft 3/4 in (SAE J744)

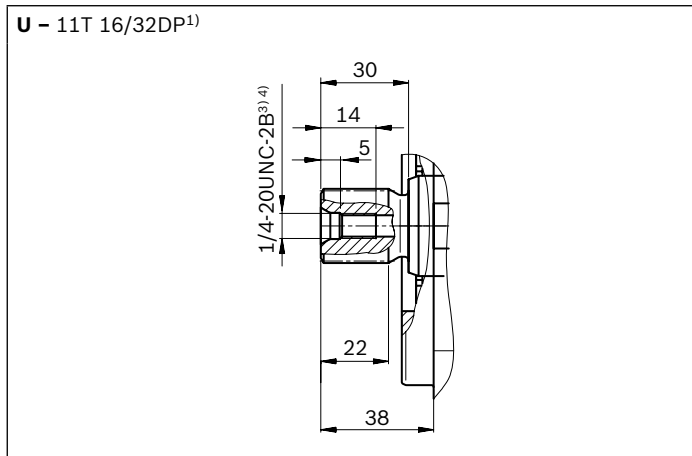

▼ Splined shaft 3/4 in (SAE J744)

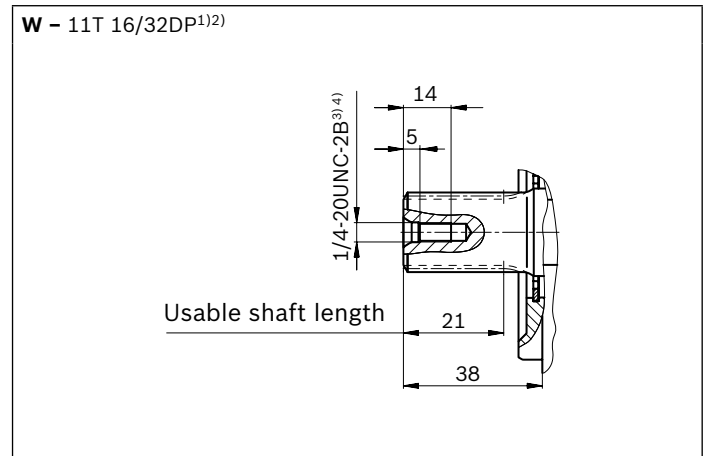

Ports	Standard	Size <sup>4)</sup>	$p_{\max \text{ abs}}$ [bar] <sup>5)</sup>	State <sup>10)</sup>	
<b>B</b>	Working port (Standard pressure series) Fastening thread	SAE J518 <sup>6)</sup> DIN 13	3/4 in M10 × 1.5; 17 deep	315	O
<b>S</b>	Suction port (standard pressure series) Fastening thread	SAE J518 <sup>6)</sup> DIN 13	1 1/4 in M10 × 1.5; 17 deep	5	O
<b>L</b>	Drain port	ISO 11926 <sup>7)</sup>	3/4-16UNF-2B; 12 deep	2	O <sup>8)</sup>
<b>L<sub>1</sub>, L<sub>2</sub></b> <sup>9)</sup>	Drain port	ISO 11926 <sup>7)</sup>	3/4-16UNF-2B; 12 deep	2	X <sup>8)</sup>
<b>X</b>	Control pressure	ISO 11926	7/16-20UNF-2B; 11.5 deep	315	O

1) Involute spline according to ANSI B92.1a, 30° pressure angle, flat root, side fit, tolerance class 5  
 2) Splines according to ANSI B92.1a, run out of spline is a deviation from standard.  
 3) Thread according to ASME B1.1  
 4) Observe the instructions in the operating instructions concerning the maximum tightening torques.  
 5) Momentary pressure spikes may occur depending on the application. Keep this in mind when selecting measuring devices and fittings.

6) Metric fastening thread is a deviation from standard.  
 7) The spot face can be deeper than as specified in the standard.  
 8) Depending on the installation position, **L**, **L<sub>1</sub>** or **L<sub>2</sub>** must be connected (also see installation instructions starting on page 62).  
 9) Only for series 53  
 10) O = Must be connected (plugged when delivered)  
 X = Plugged (in normal operation)



▼ DRG – Pressure controller, remote controlled, series 52 (53)

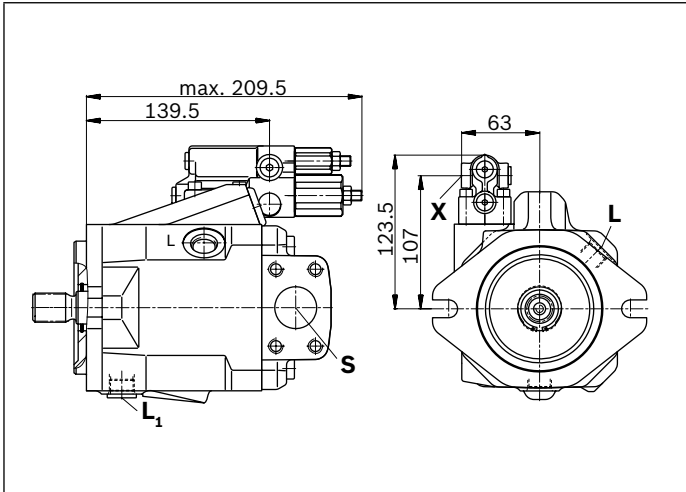

▼ EP.D. / EK.D. – Electro-proportional control, series 53

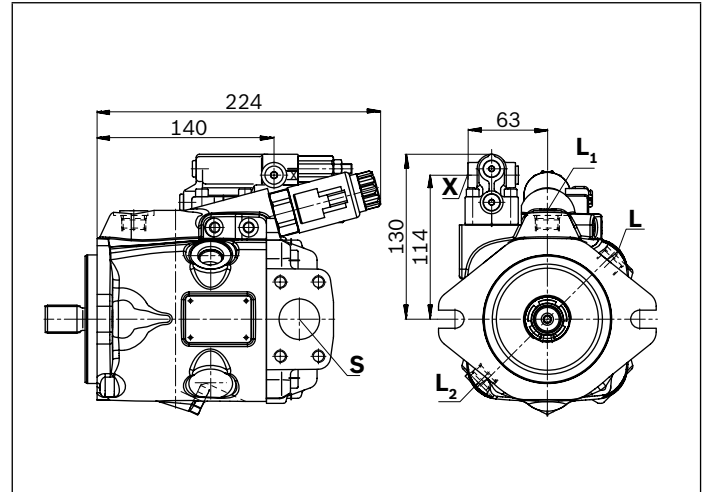

▼ DFR/DFR1/DRSC – Pressure and flow control, series 52 (53)

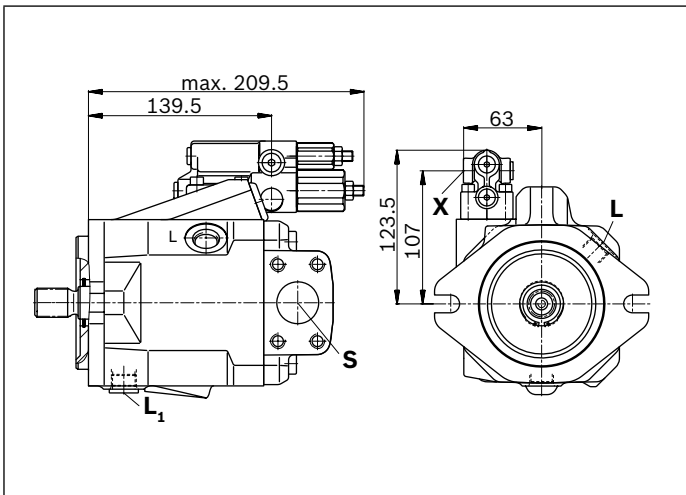

▼ EP.ED. / EK.ED. – Electro-proportional control, series 53

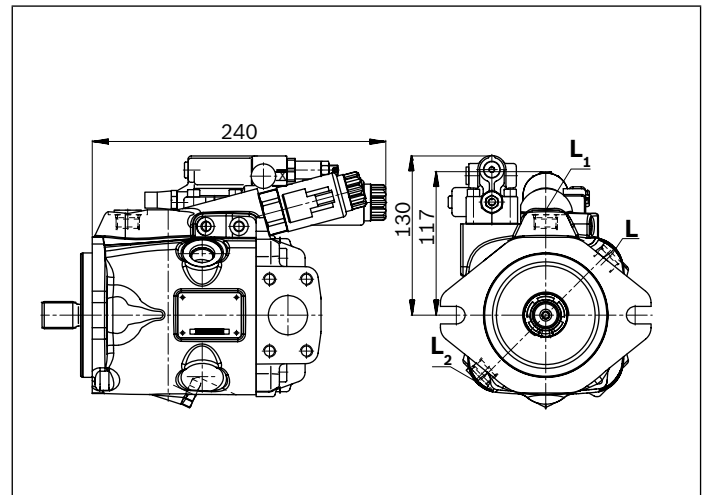

▼ LA.D. – Pressure, flow and power control, series 53

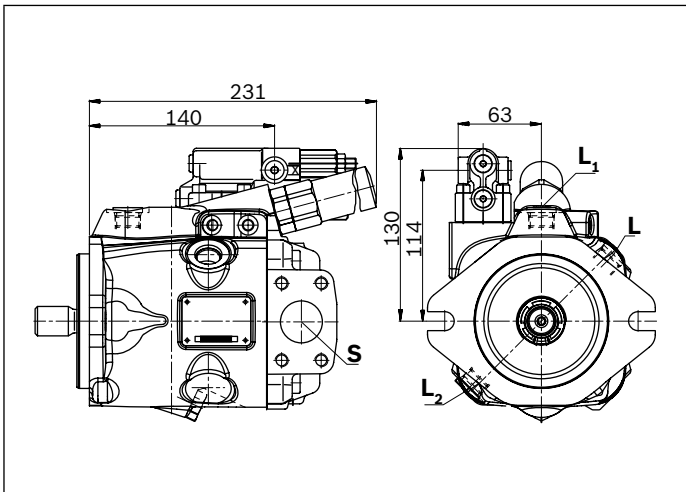

▼ ED7. / ER7. – Electro-prop. Pressure control, series 52 (53)

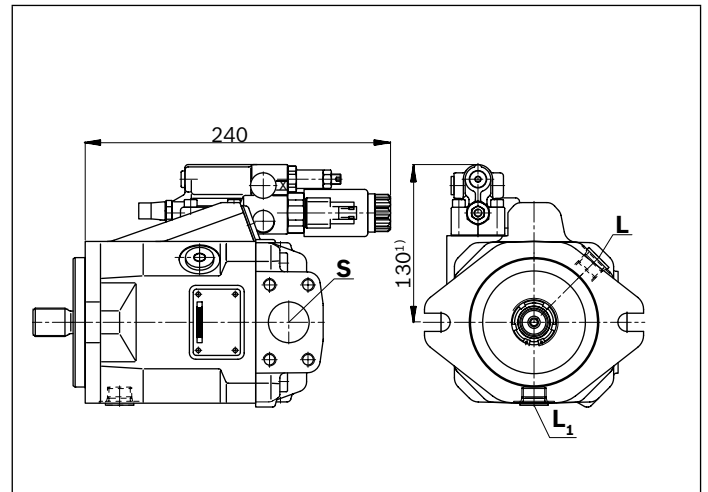

1) ER7.: 159 mm if using an intermediate plate pressure controller

**Dimensions size 45**

**DR – Hydraulic pressure controller, clockwise rotation, series 52<sup>3)</sup>**

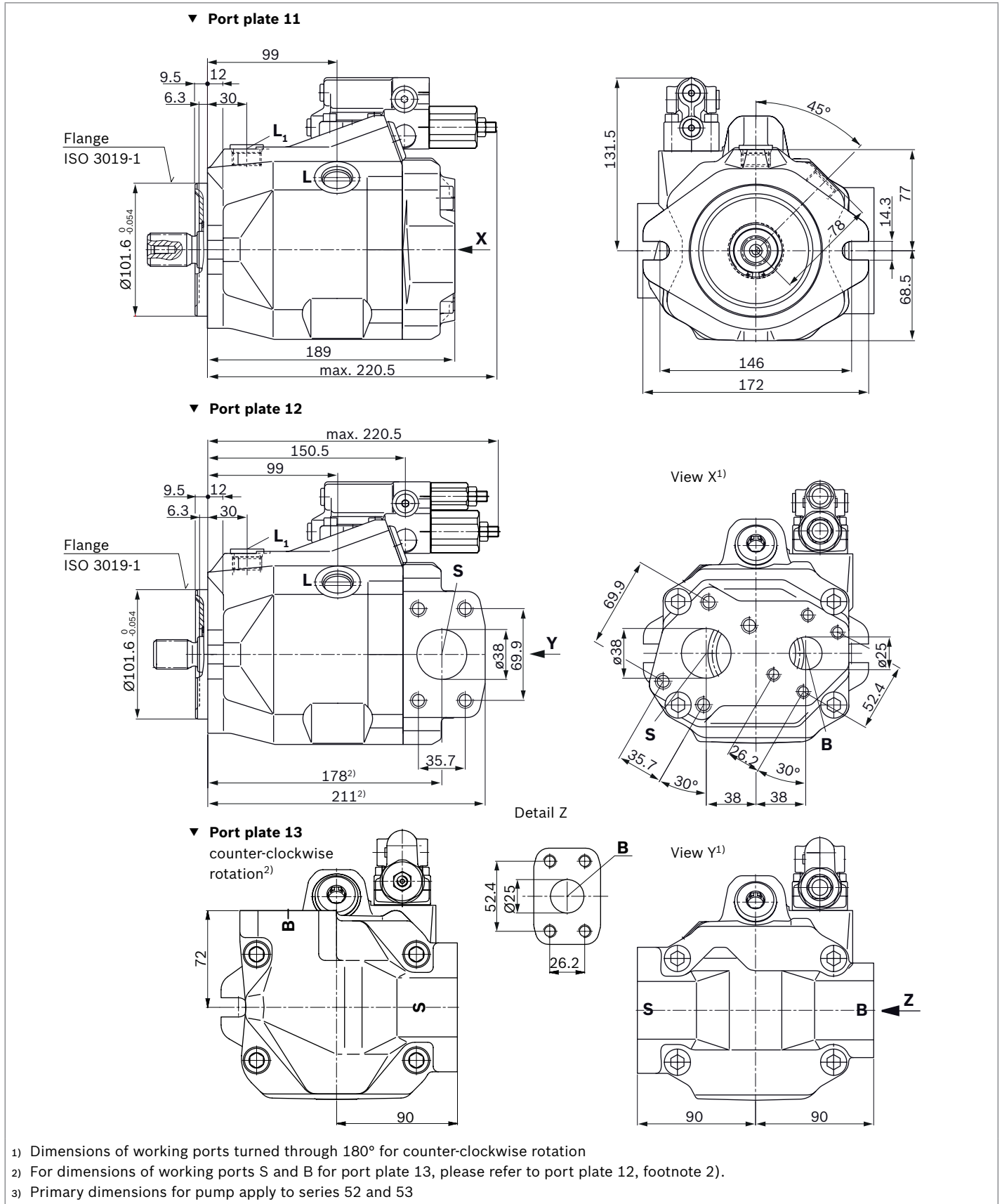

▼ **Splined shaft 1 in SAE J744**

**S** – 15T 16/32DP<sup>1)</sup>

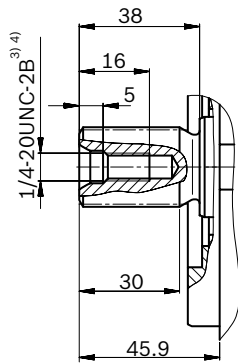

▼ **Splined shaft 1 in SAE J744**

**R** – 15T 16/32DP<sup>1)2)</sup>

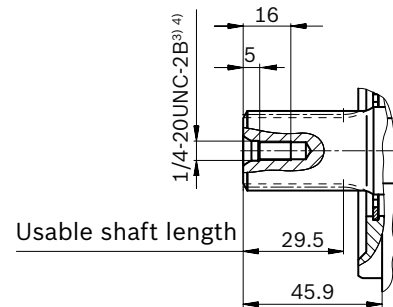

▼ **Splined shaft 7/8 in SAE J744**

**U** – 13T 16/32DP<sup>1)</sup>

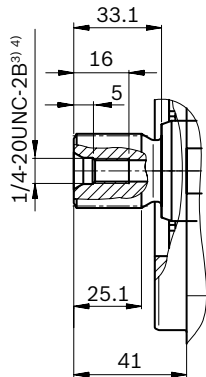

▼ **Splined shaft 7/8 in SAE J744**

**W** – 13T 16/32DP<sup>1)</sup>

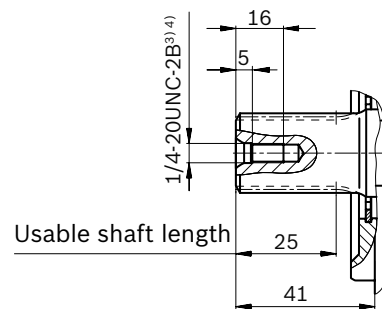

Ports		Standard	Size <sup>4)</sup>	$p_{\max \text{ abs}}$ [bar] <sup>5)</sup>	State <sup>10)</sup>
<b>B</b>	Working port (Standard pressure series) Fastening thread	SAE J518 <sup>6)</sup> DIN 13	1 in M10 × 1.5; 17 deep	315	O
<b>S</b>	Suction port (standard pressure series) Fastening thread	SAE J518 <sup>6)</sup> DIN 13	1 1/2 in M12 × 1.75; 20 deep	5	O
<b>L</b>	Drain port	ISO 11926 <sup>7)</sup>	7/8-14UNF-2B; 13 deep	2	O <sup>8)</sup>
<b>L<sub>1</sub>, L<sub>2</sub><sup>9)</sup></b>	Drain port	ISO 11926 <sup>7)</sup>	7/8-14UNF-2B; 13 deep	2	X <sup>8)</sup>
<b>X</b>	Control pressure	ISO 11926	7/16-20UNF-2A; 11.5 deep	315	O

- 1) Involute spline according to ANSI B92.1a, 30° pressure angle, flat root, side fit, tolerance class 5
- 2) Splines according to ANSI B92.1a, run out of spline is a deviation from standard.
- 3) Thread according to ASME B1.1
- 4) Observe the instructions in the operating instructions concerning the maximum tightening torques.
- 5) Momentary pressure spikes may occur depending on the application. Keep this in mind when selecting measuring devices and fittings.

- 6) Metric fastening thread is a deviation from standard.
- 7) The spot face can be deeper than as specified in the standard.
- 8) Depending on the installation position, **L**, **L<sub>1</sub>** or **L<sub>2</sub>** must be connected (also see installation instructions starting on page 62).
- 9) Only series 53
- 10) O = Must be connected (plugged when delivered)  
 X = Plugged (in normal operation)

▼ **DRG – Pressure controller, remote controlled, series 52 (53)**

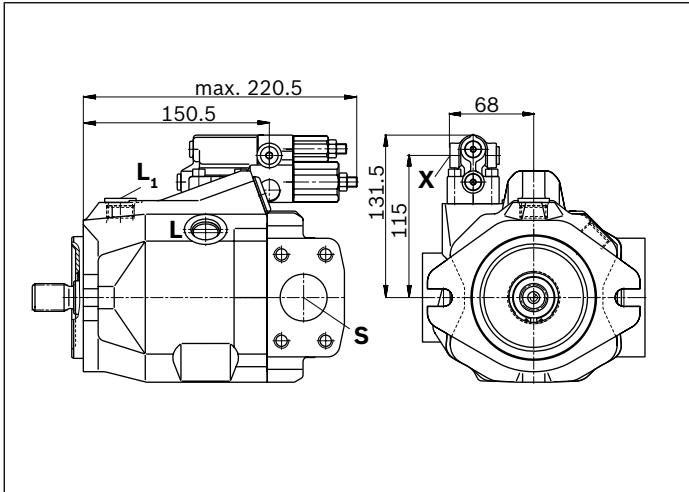

▼ **EP.D. / EK.D. – Electro-proportional control, series 53**

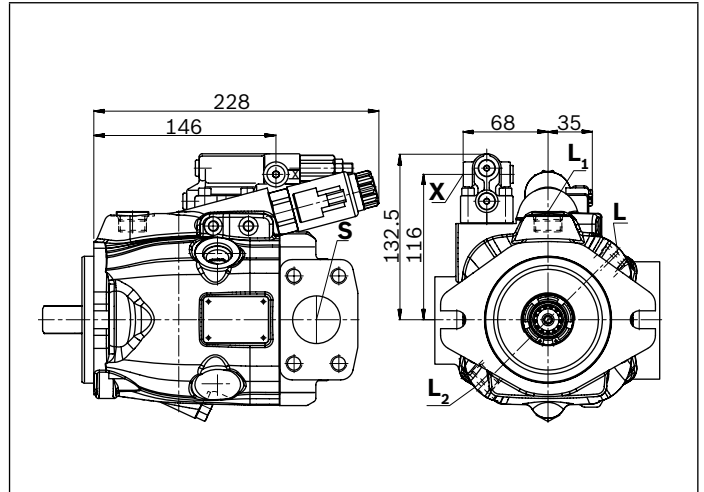

▼ **DFR/DFR1/DRSC – Pressure and flow control, series 52 (53)**

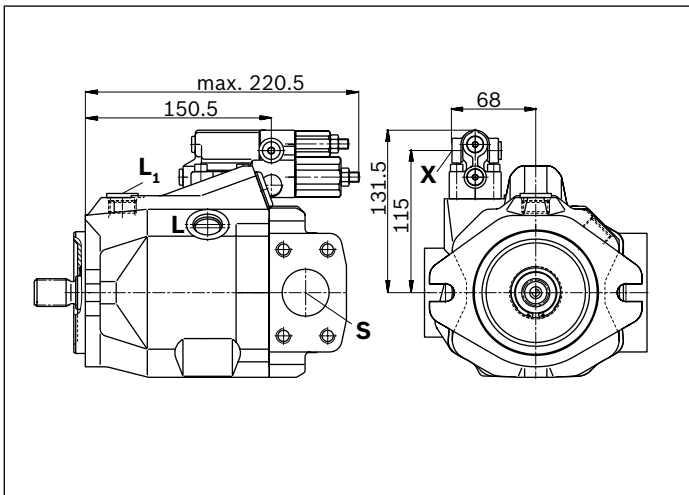

▼ **EP.ED. / EK.ED. – Electro-prop. control, series 53**

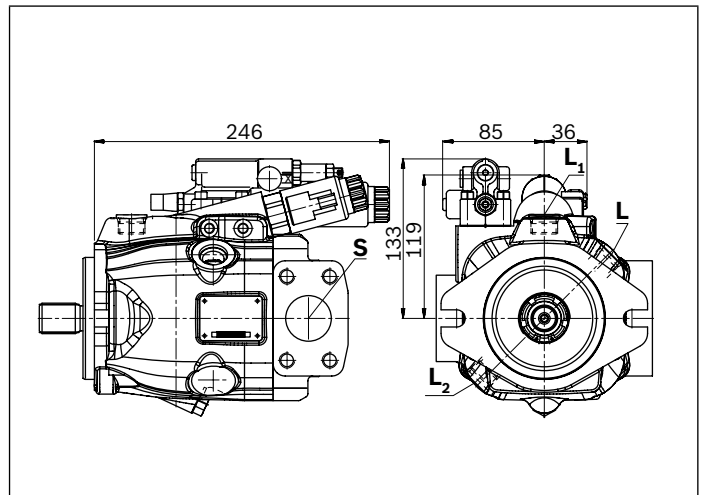

▼ **LA.D. – Pressure, flow and power control, series 53**

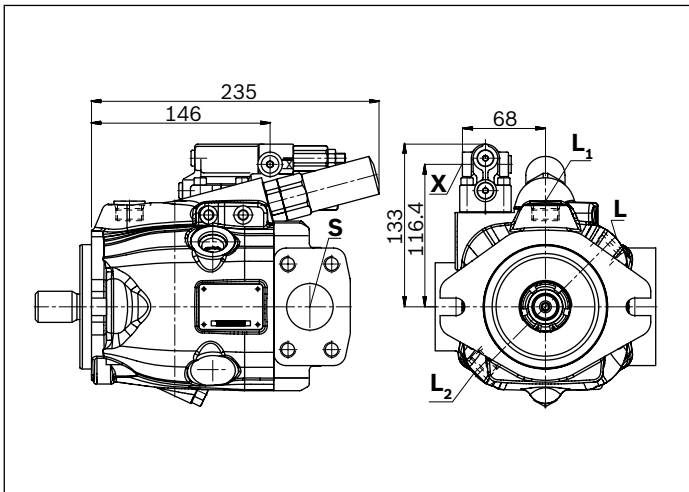

▼ **ED7. / ER7. – Electro-prop. Pressure control, series 52**

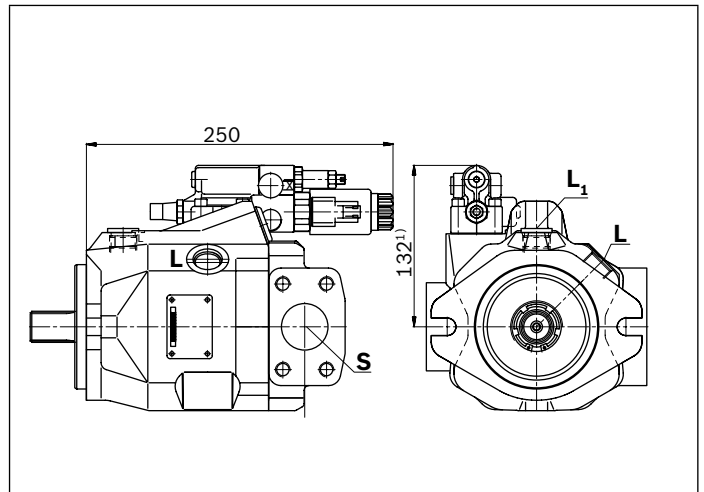

1) ER7.: 167 mm if using an intermediate plate pressure controller

**Dimensions size 60**

**DR – Hydraulic pressure controller, clockwise rotation, mounting flange C series 52**

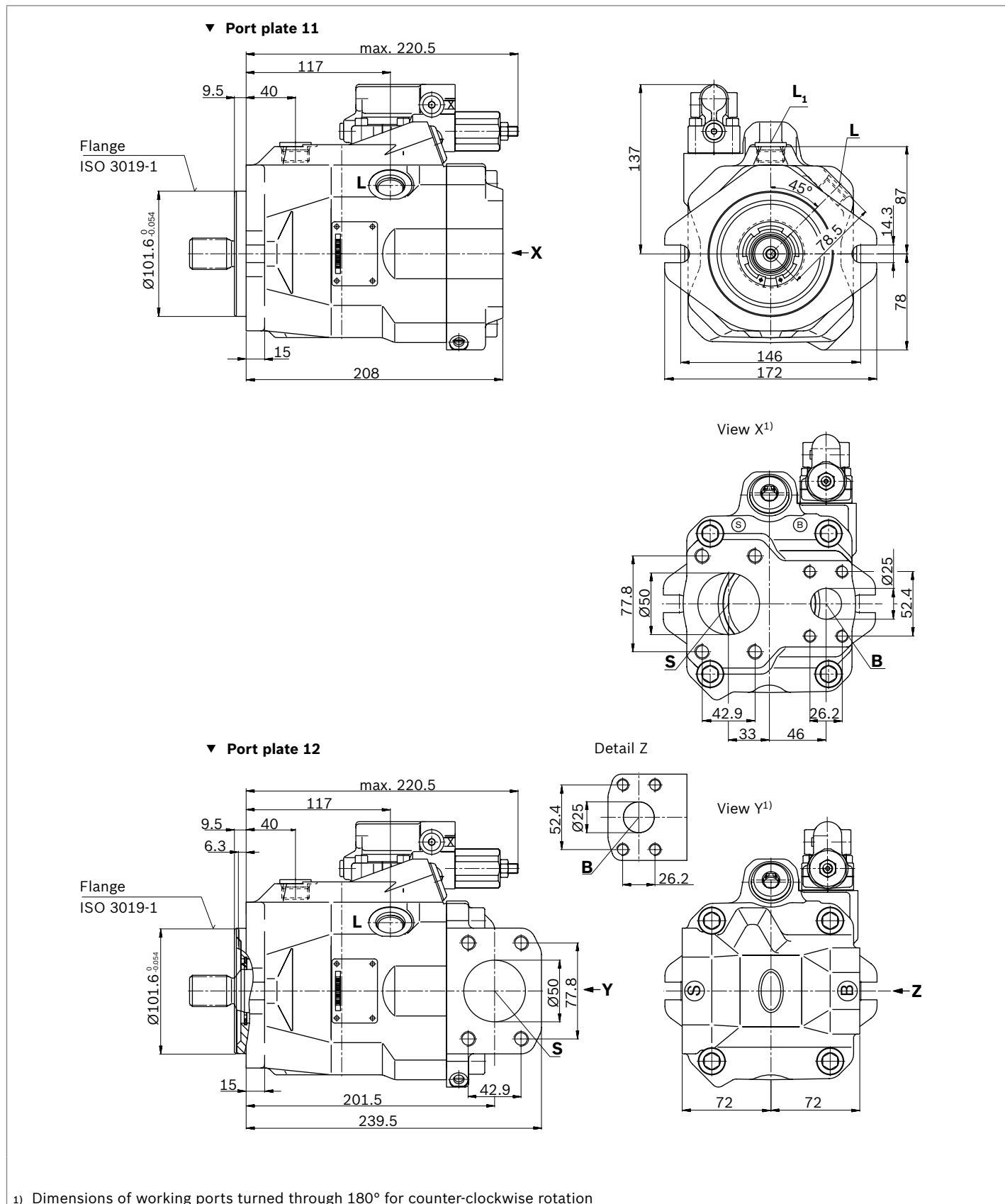

**Dimensions size 60**

**DR – Hydraulic pressure controller, clockwise rotation, mounting flange D series 52**

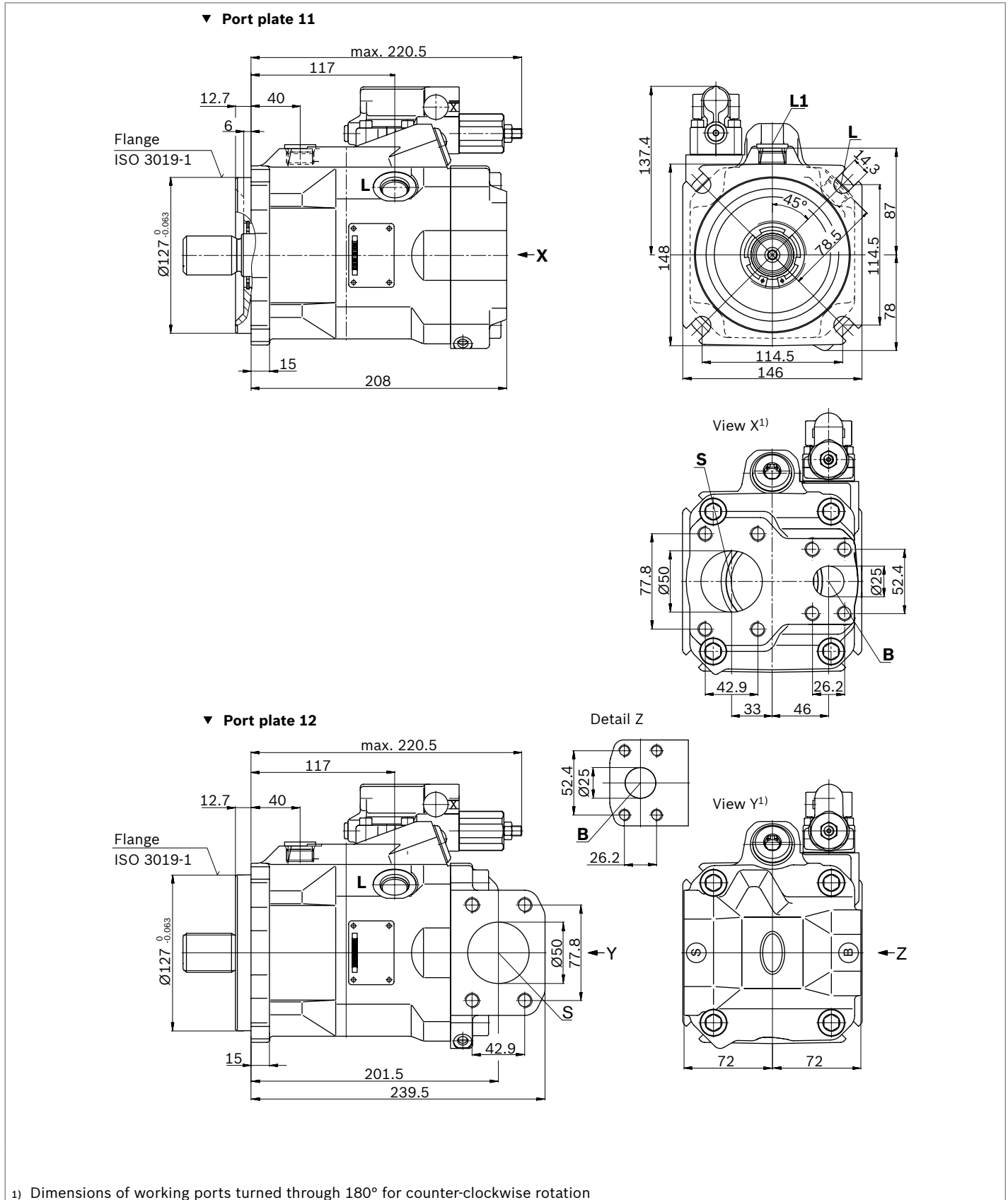

**Dimensions size 63**

**DR – Hydraulic pressure controller, clockwise rotation, mounting flange C series 53**

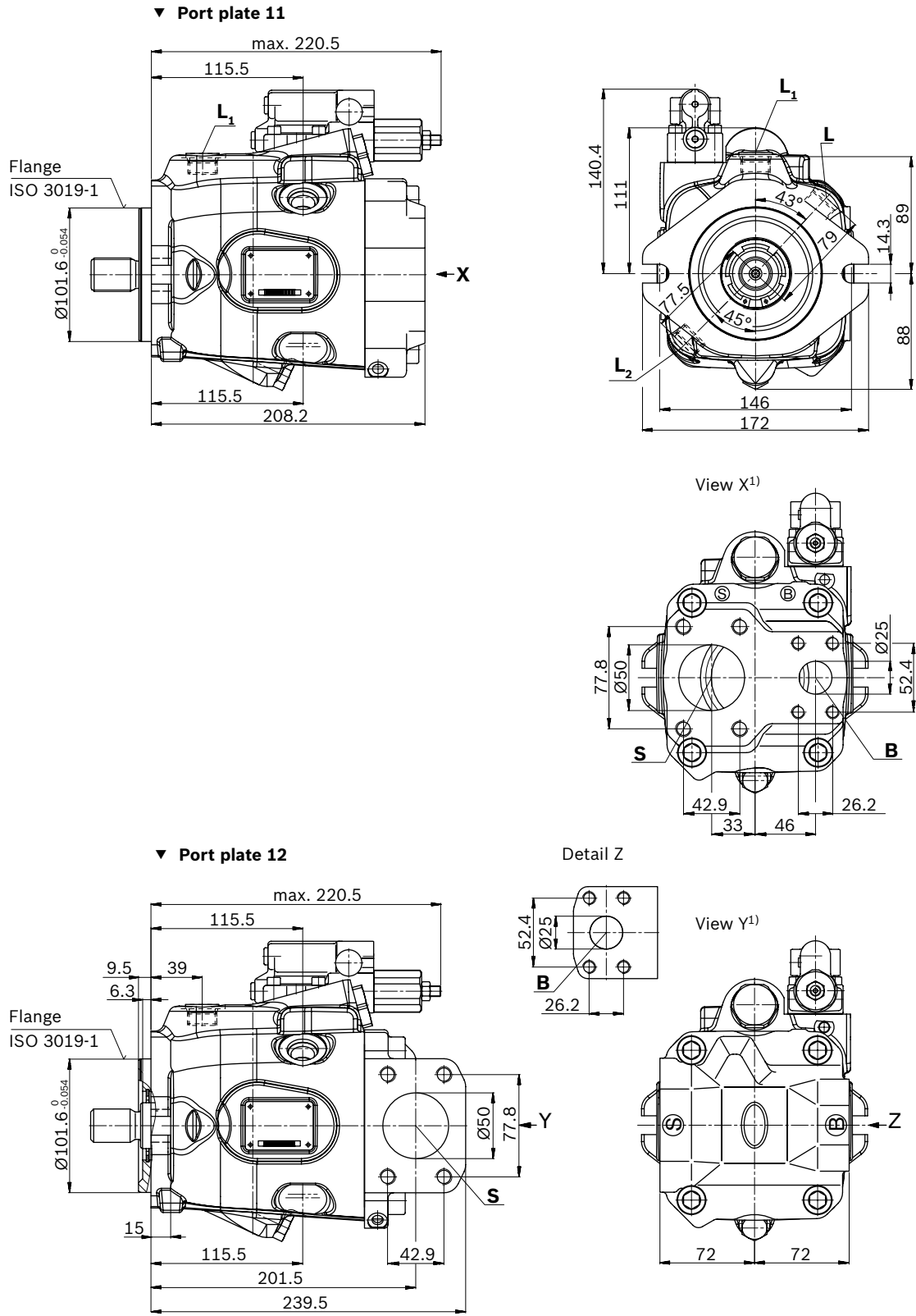

1) Dimensions of working ports turned through 180° for counter-clockwise rotation

**Dimensions size 63**

**DR – Hydraulic pressure controller, clockwise rotation, mounting flange D series 53**

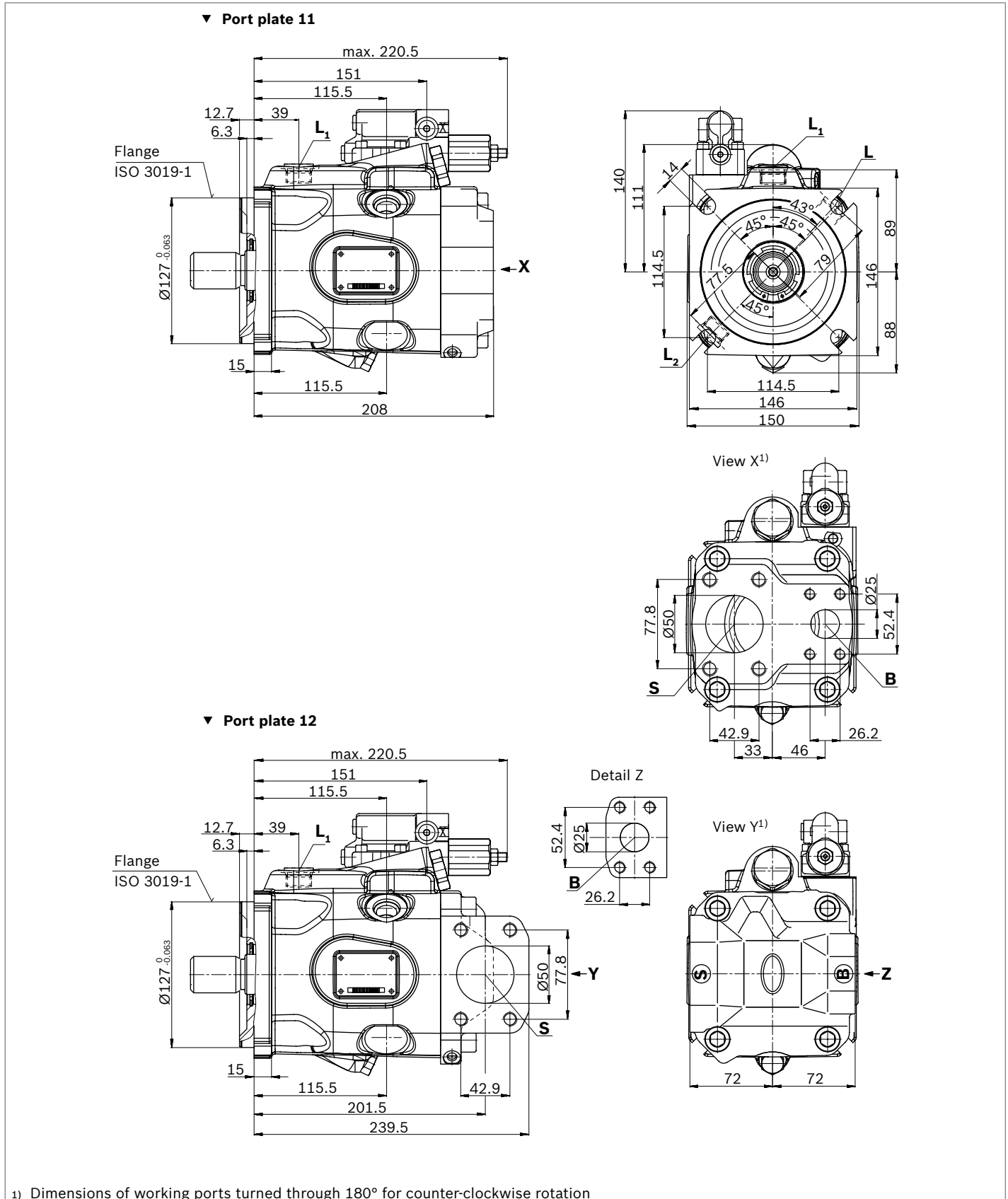



▼ **Splined shaft 1 1/4 in SAE J744**

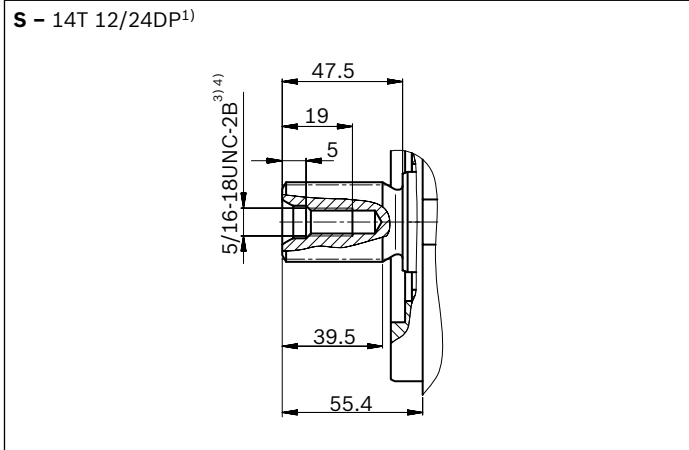

▼ **Splined shaft 1 1/4 in SAE J744**

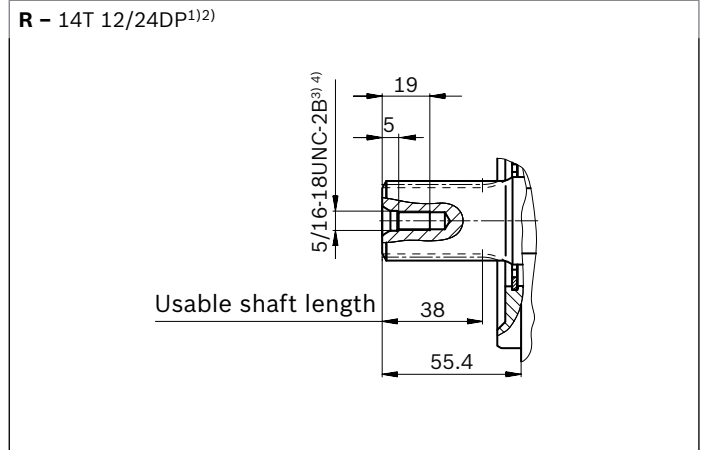

▼ **Splined shaft 1 in SAE J744**

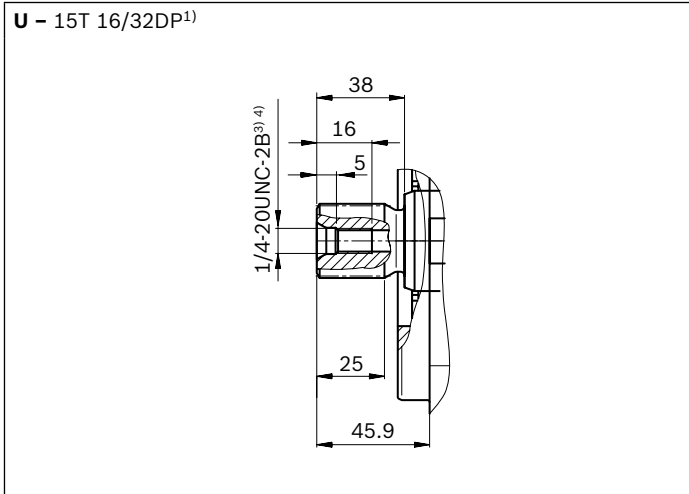

▼ **Splined shaft 1 in SAE J744**

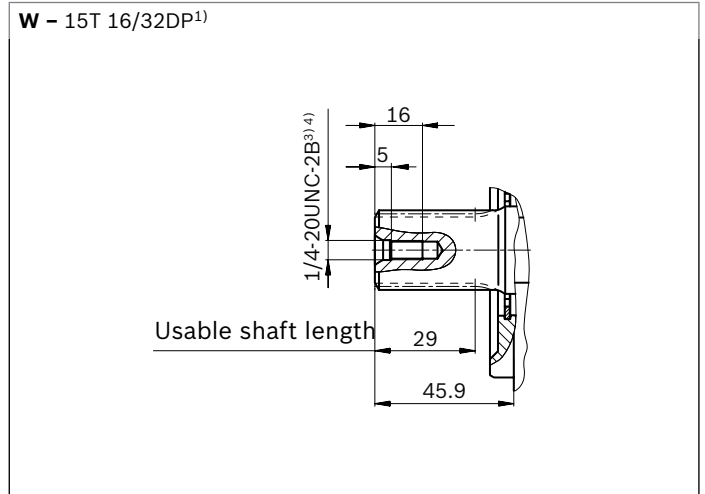

Ports		Standard	Size <sup>4)</sup>	$p_{max abs}$ [bar] <sup>5)</sup>	State <sup>10)</sup>
<b>B</b>	Working port (Standard pressure series) Fastening thread	SAE J518 <sup>6)</sup> DIN 13	1 in M10 × 1.5; 17 deep	315	O
<b>S</b>	Suction port (standard pressure series) Fastening thread	SAE J518 <sup>6)</sup> DIN 13	2 in M12 × 1.75; 20 deep	5	O
<b>L</b>	Drain port	ISO 11926 <sup>7)</sup>	7/8-14UNF-2B; 13 deep	2	O <sup>8)</sup>
<b>L<sub>1</sub>, L<sub>2</sub></b> <sup>9)</sup>	Drain port	ISO 11926 <sup>7)</sup>	7/8-14UNF-2B; 13 deep	2	X <sup>8)</sup>
<b>X</b>	Control pressure	ISO 11926	7/16-20UNF-2A; 11.5 deep	315	O

1) Involute spline according to ANSI B92.1a, 30° pressure angle, flat root, side fit, tolerance class 5  
 2) Splines according to ANSI B92.1a, run out of spline is a deviation from standard.  
 3) Thread according to ASME B1.1  
 4) Observe the instructions in the operating instructions concerning the maximum tightening torques.  
 5) Momentary pressure spikes may occur depending on the application. Keep this in mind when selecting measuring devices and fittings.

6) Metric fastening thread is a deviation from standard.  
 7) The spot face can be deeper than as specified in the standard.  
 8) Depending on the installation position, **L**, **L<sub>1</sub>** or **L<sub>2</sub>** must be connected (also see installation instructions starting on page 62).  
 9) Only series 53  
 10) O = Must be connected (plugged when delivered)  
 X = Plugged (in normal operation)

▼ **DRG – Pressure controller, remote controlled, series 53 (52)**

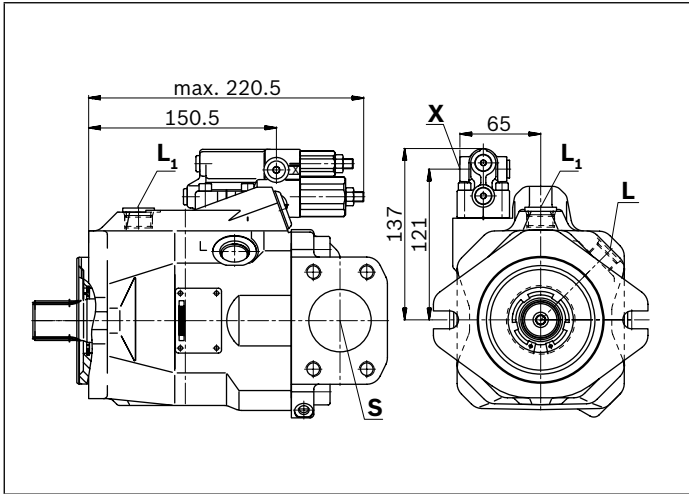

▼ **EP.D. / EK.D. – Electro-proportional control, series 53**

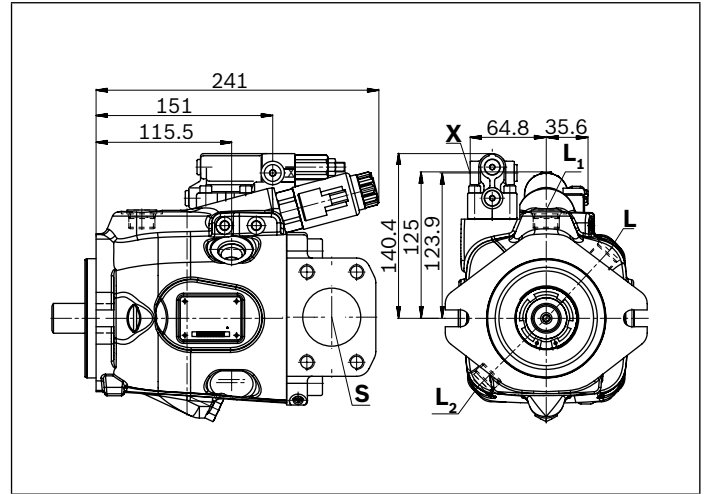

▼ **DFR/DFR1/DRSC – Pressure and flow control, series 53 (52)**

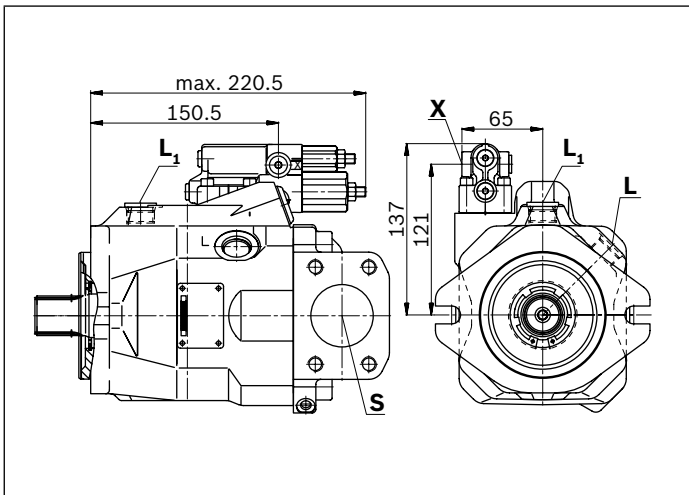

▼ **EP.ED. / EK.ED. – Electro-prop. control, series 53**

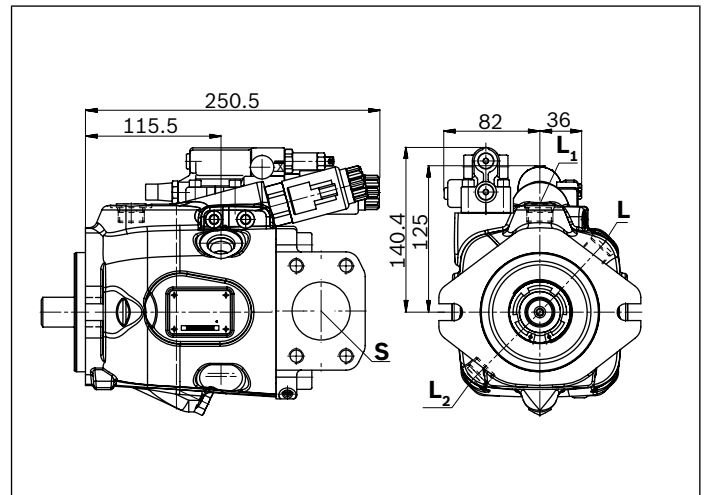

▼ **LA.D. – Pressure, flow and power control, series 53**

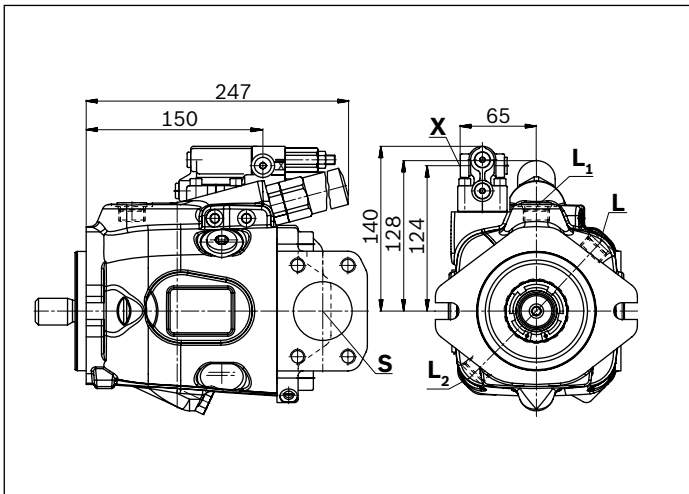

▼ **ED7. / ER7. – Electro-prop. Pressure control, series 53 (52)**

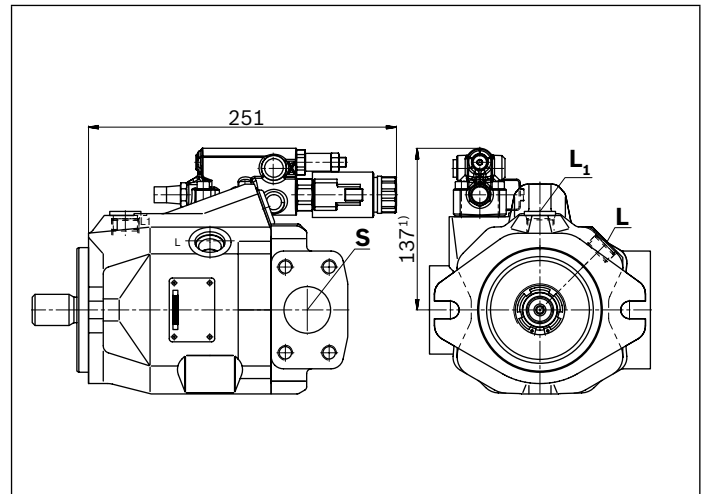

1) ER7.: 172 mm if using an intermediate plate pressure controller

**Dimensions size 72**

**DR – Hydraulic pressure controller, clockwise rotation, mounting flange C series 53**

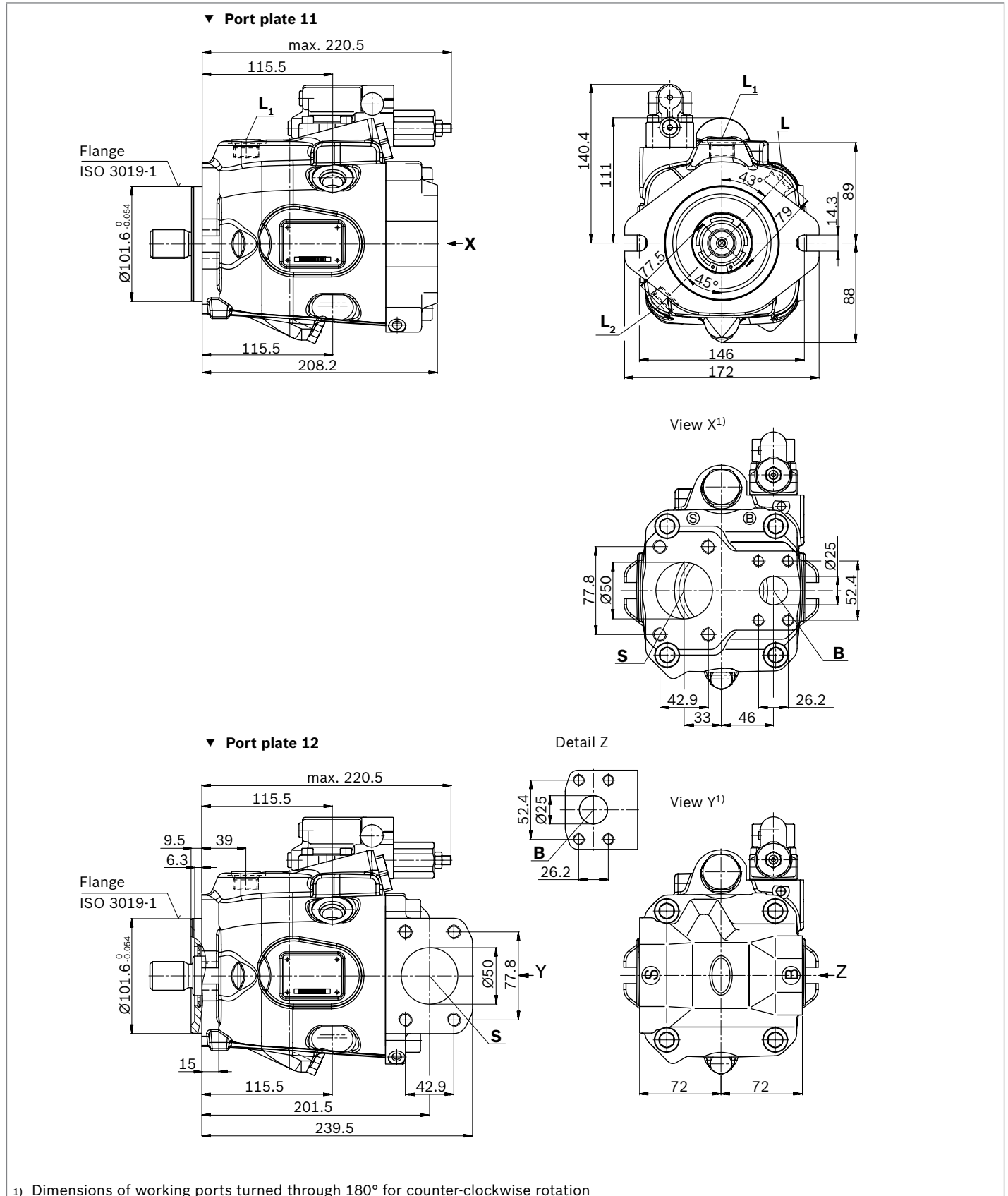

**Dimensions size 72**

**DR – Hydraulic pressure controller, clockwise rotation, mounting flange D series 53**

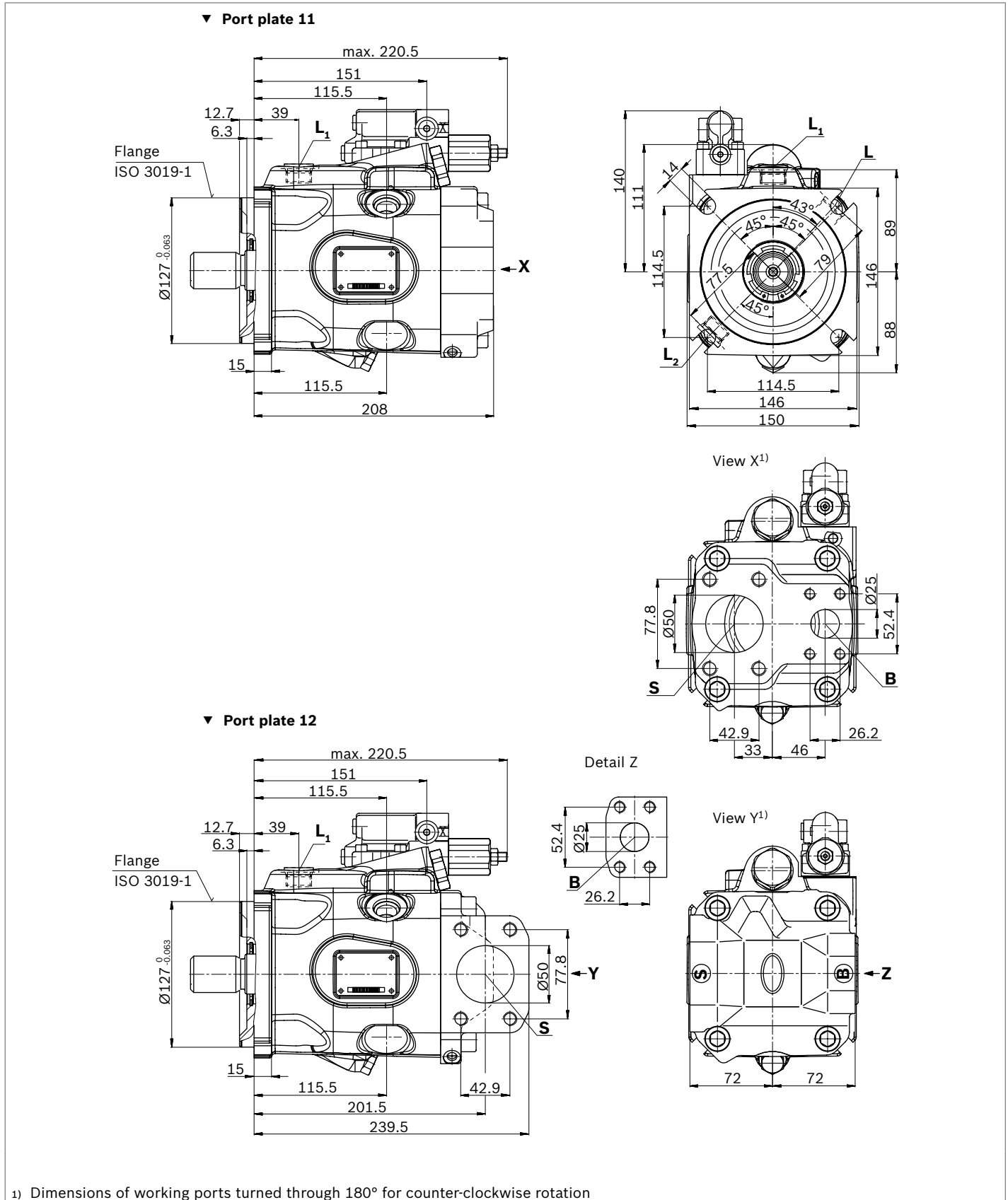

▼ **Splined shaft 1 1/4 in SAE J744**

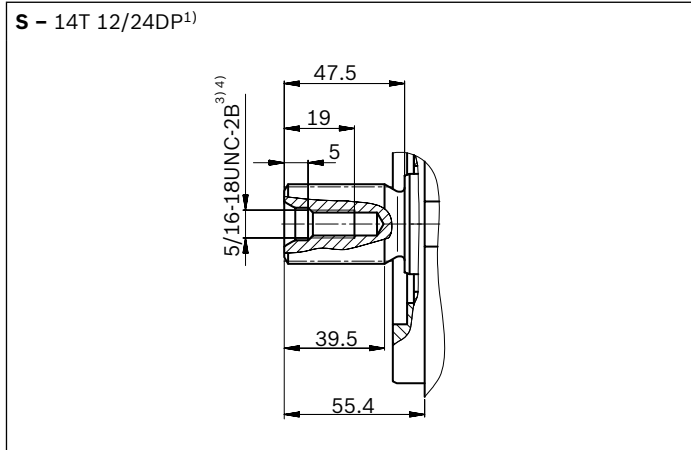

▼ **Splined shaft 1 1/4 in SAE J744**

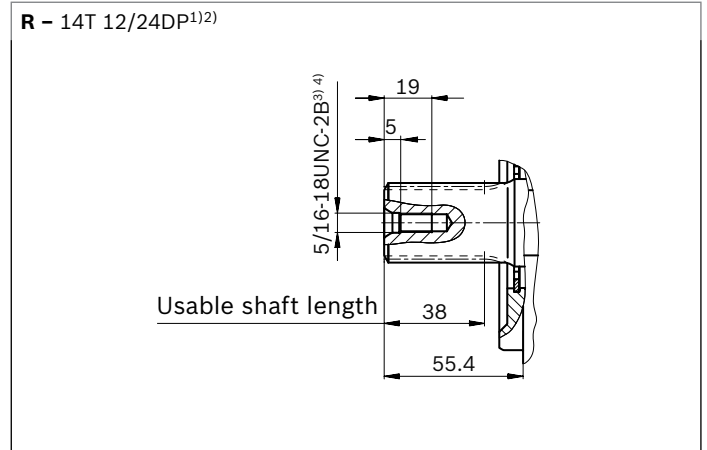

▼ **Splined shaft 1 in SAE J744**

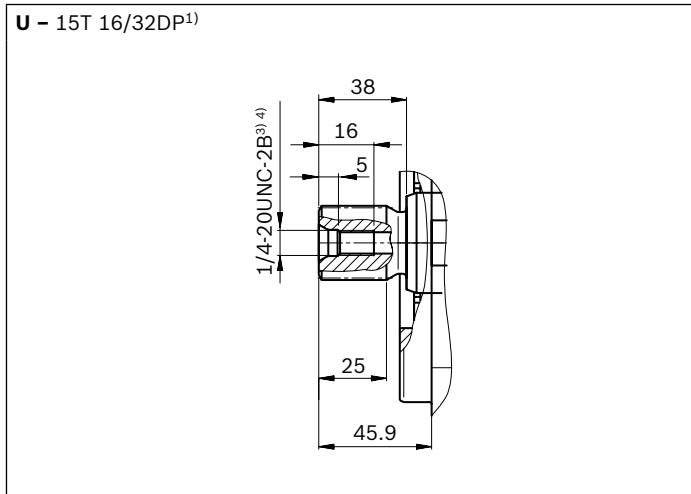

▼ **Splined shaft 1 in SAE J744**

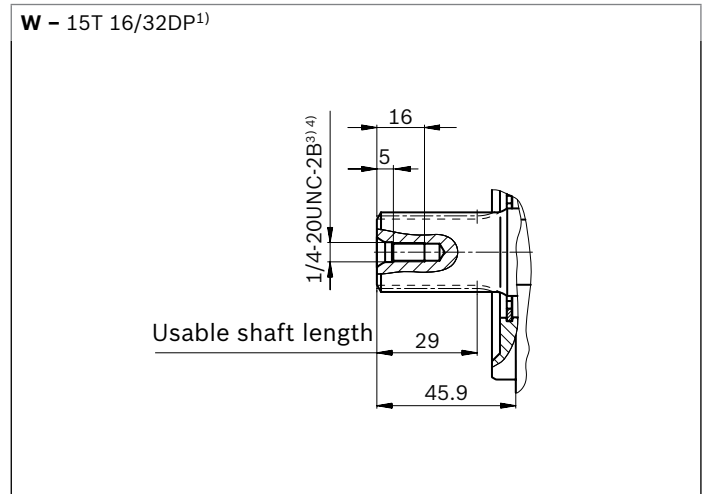

Ports		Standard	Size <sup>4)</sup>	$p_{max\ abs}$ [bar] <sup>5)</sup>	State <sup>10)</sup>
<b>B</b>	Working port (Standard pressure series) Fastening thread	SAE J518 <sup>6)</sup> DIN 13	1 in M10 × 1.5; 17 deep	315	O
<b>S</b>	Suction port (standard pressure series) Fastening thread	SAE J518 <sup>6)</sup> DIN 13	2 in M12 × 1.75; 20 deep	5	O
<b>L</b>	Drain port	ISO 11926 <sup>7)</sup>	7/8-14UNF-2B; 13 deep	2	O <sup>8)</sup>
<b>L<sub>1</sub>, L<sub>2</sub></b> <sup>9)</sup>	Drain port	ISO 11926 <sup>7)</sup>	7/8-14UNF-2B; 13 deep	2	X <sup>8)</sup>
<b>X</b>	Control pressure	ISO 11926	7/16-20UNF-2A; 11.5 deep	315	O

1) Involute spline according to ANSI B92.1a, 30° pressure angle, flat root, side fit, tolerance class 5  
 2) Splines according to ANSI B92.1a, run out of spline is a deviation from standard.  
 3) Thread according to ASME B1.1  
 4) Observe the instructions in the operating instructions concerning the maximum tightening torques.  
 5) Momentary pressure spikes may occur depending on the application. Keep this in mind when selecting measuring devices and fittings.

6) Metric fastening thread is a deviation from standard.  
 7) The spot face can be deeper than as specified in the standard.  
 8) Depending on the installation position, **L**, **L<sub>1</sub>** or **L<sub>2</sub>** must be connected (also see installation instructions starting on page 62).  
 9) Only series 53  
 10) O = Must be connected (plugged when delivered)  
 X = Plugged (in normal operation)

▼ **DRG – Pressure controller, remote controlled, series 53**

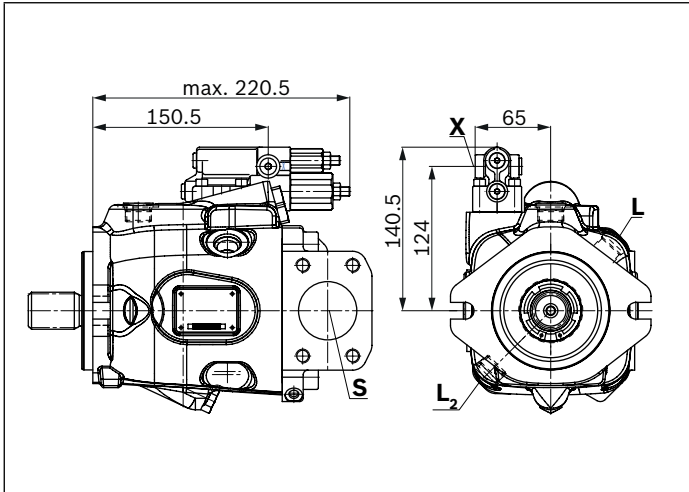

▼ **EP.D. / EK.D. – Electro-proportional control, series 53**

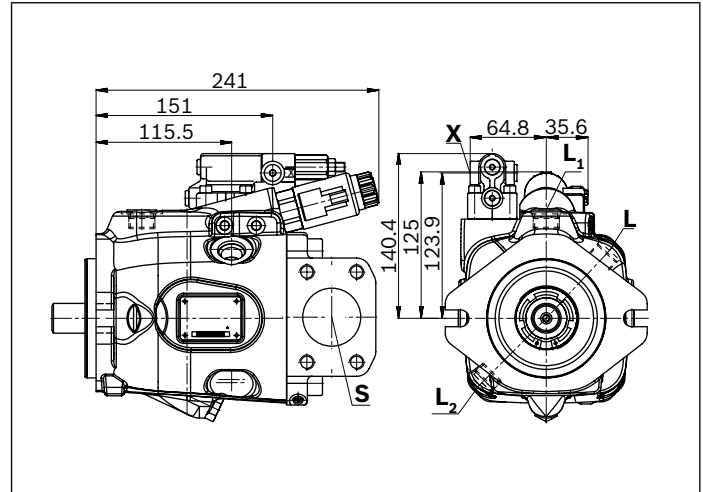

▼ **DRF/DRS/DRSC – Pressure and flow control, series 53**

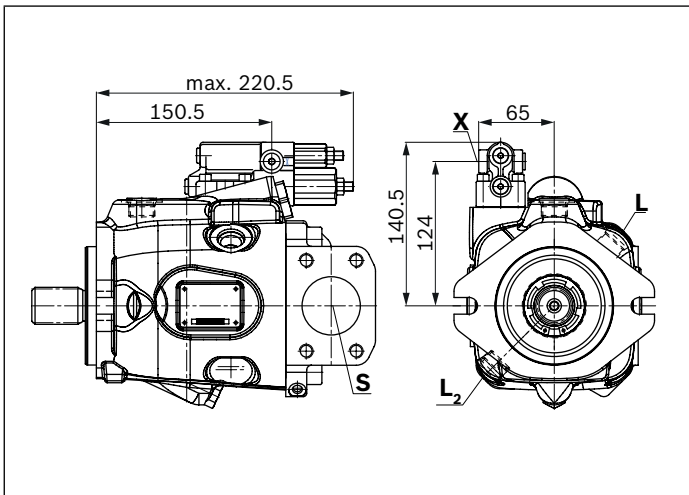

▼ **EP.ED. / EK.ED. – Electro-prop. control, series 53**

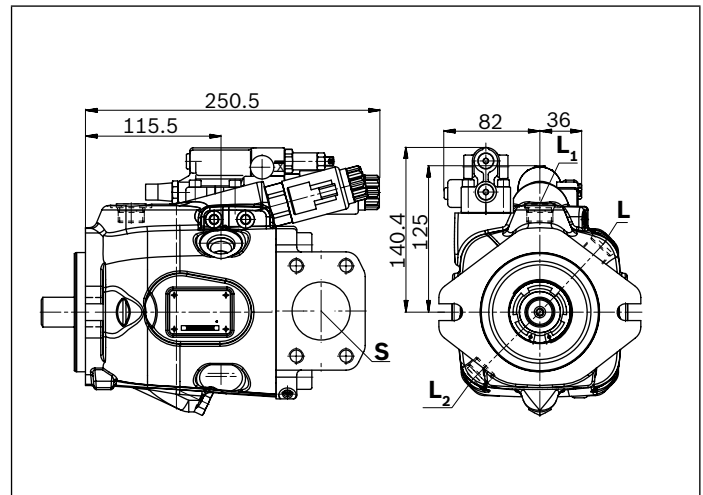

▼ **LA.D. – Pressure, flow and power control, series 53**

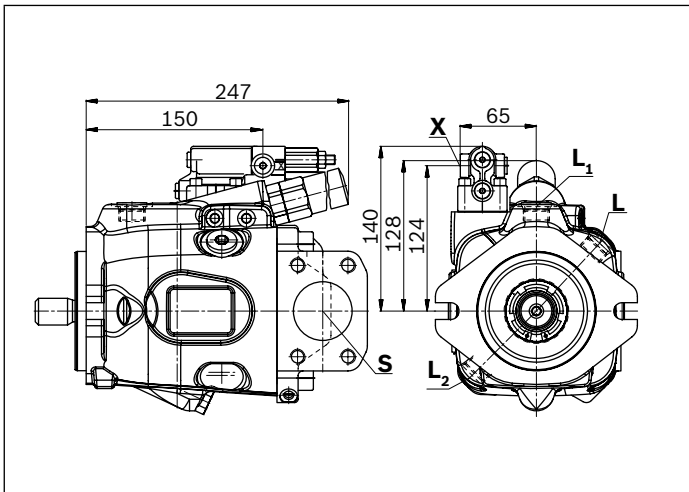

▼ **ED7. / ER7. – Electro-prop. Pressure control, series 53**

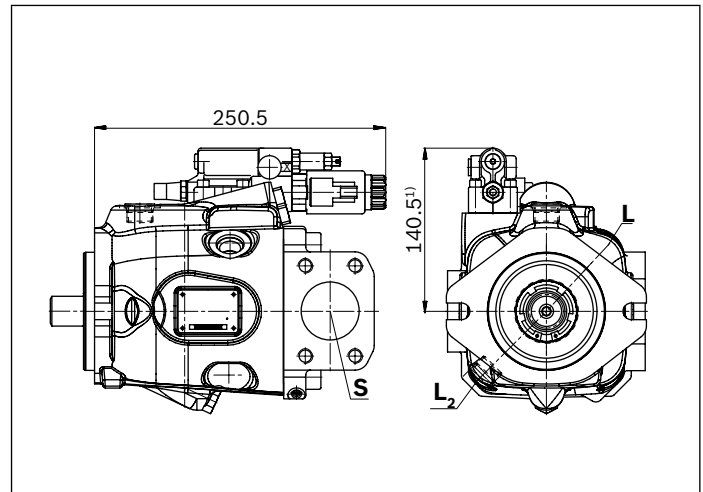

1) ER7.: 175.5 mm if using an intermediate plate pressure controller

**Dimensions size 85**

**DR – Hydraulic pressure controller, clockwise rotation, mounting flange C series 52**

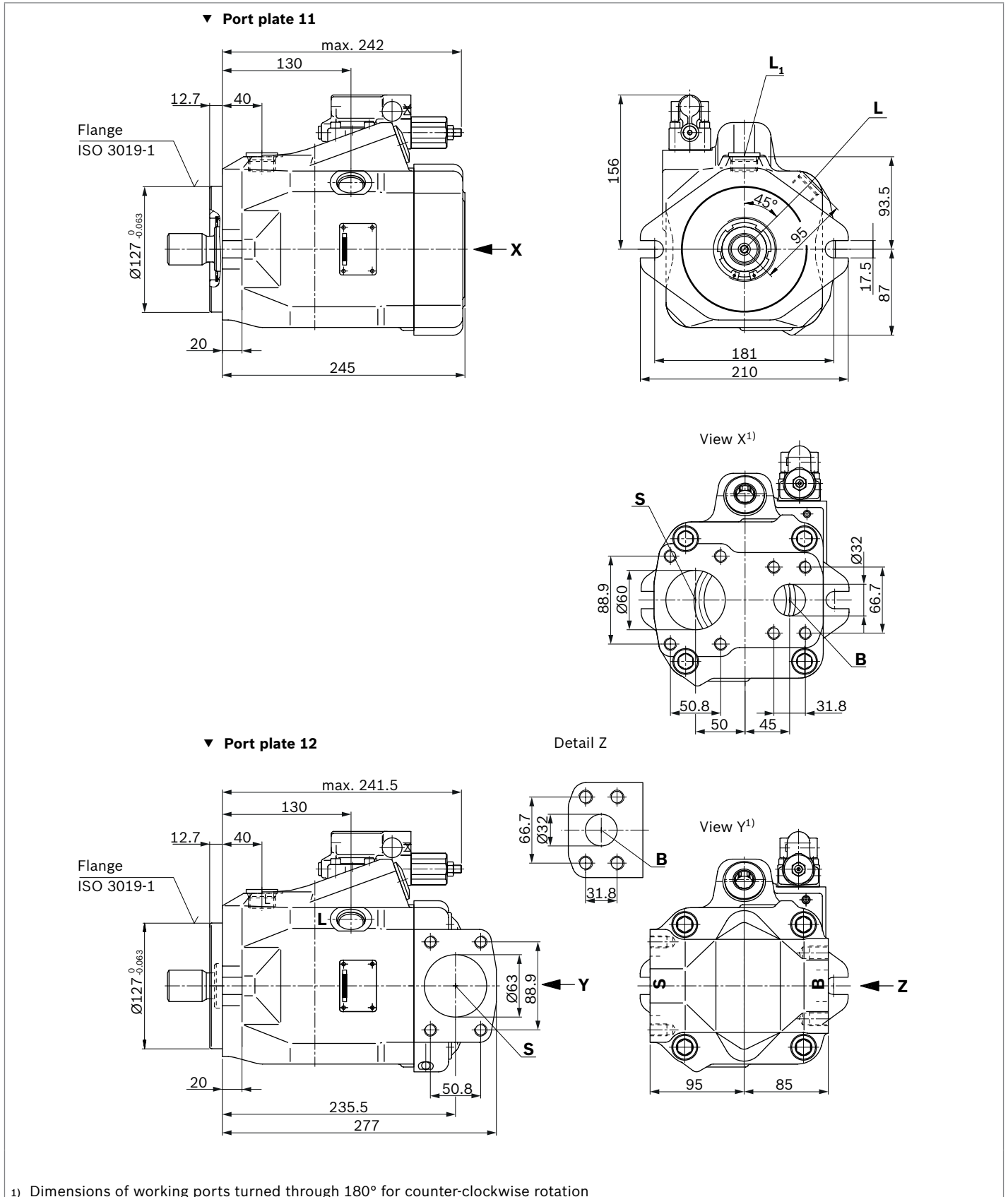

**Dimensions size 85**

**DR – Hydraulic pressure controller, clockwise rotation, mounting flange D series 53**

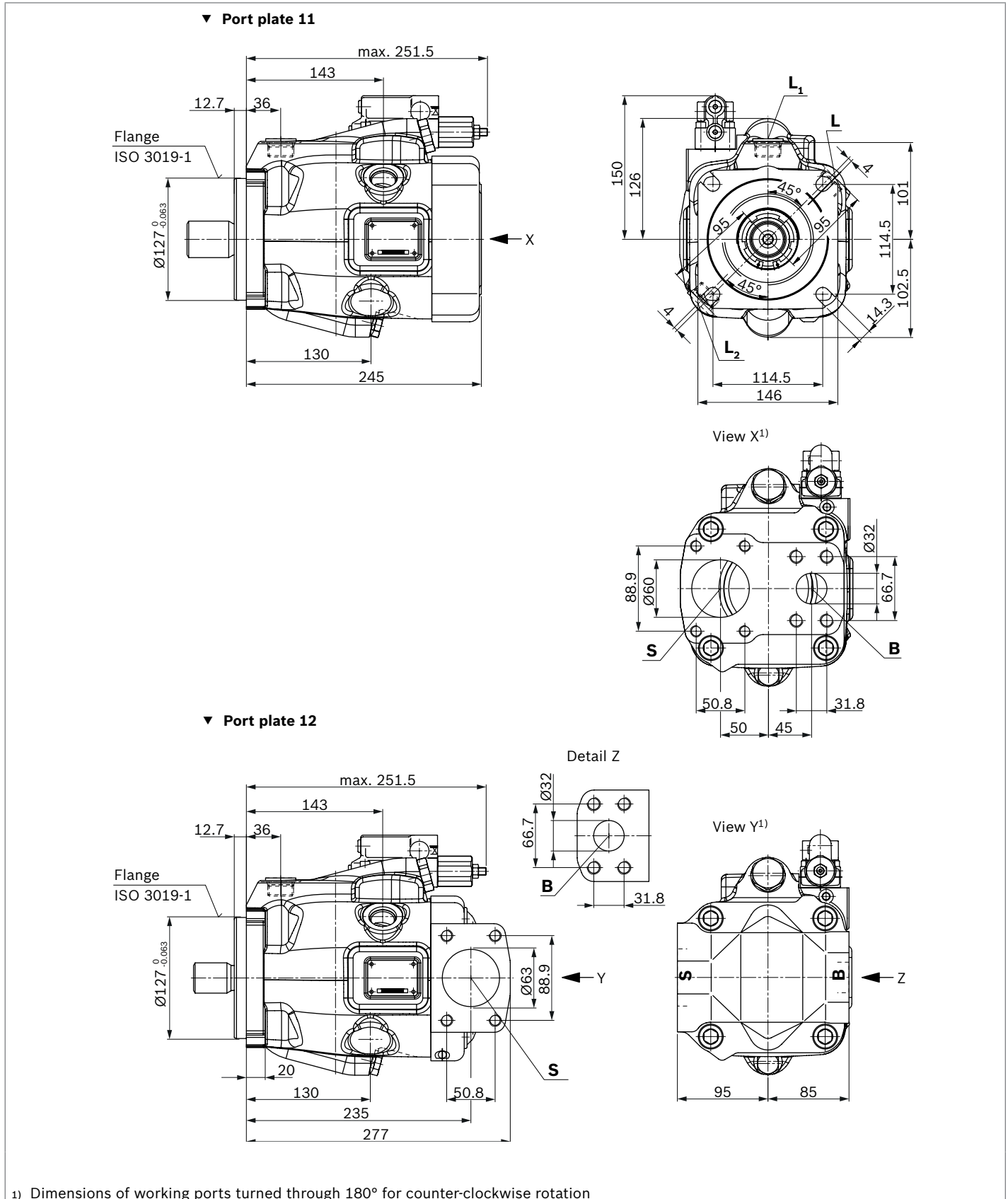



▼ Splined shaft 1 1/2 in SAE J744

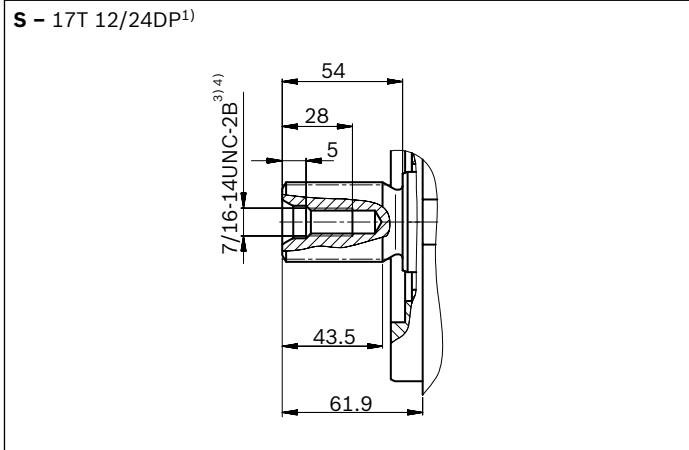

▼ Splined shaft 1 1/2 in SAE J744

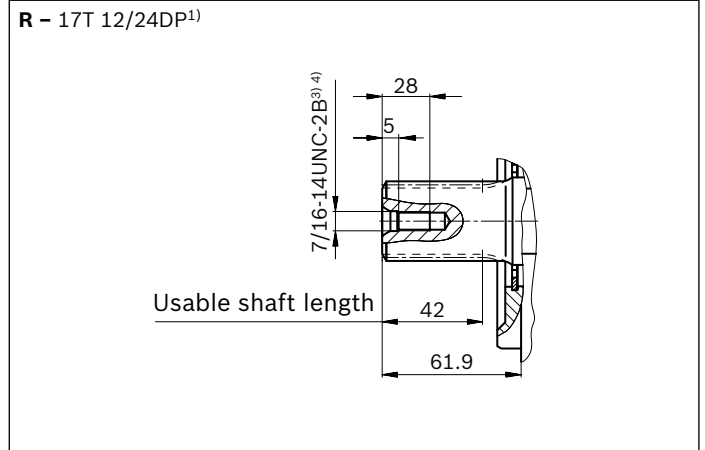

▼ Splined shaft 1 1/4 in SAE J744

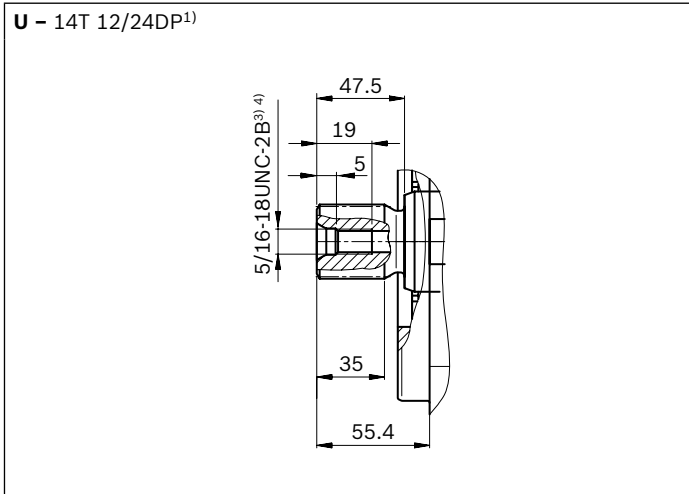

▼ Splined shaft 1 1/4 in SAE J744

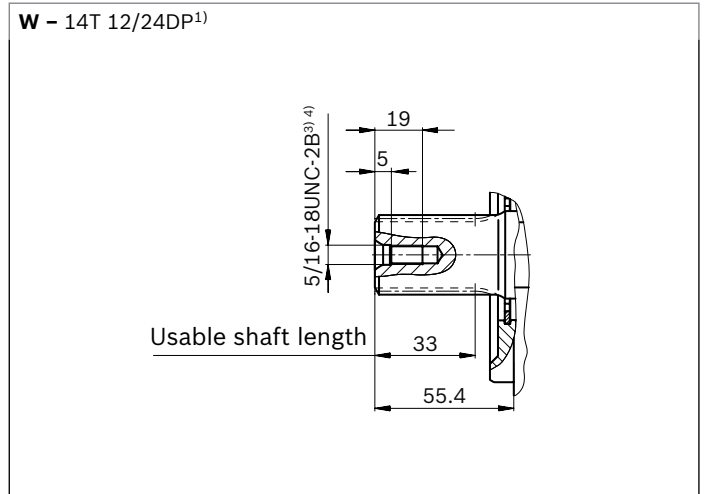

Ports		Standard	Size <sup>4)</sup>	$p_{\max \text{ abs}}$ [bar] <sup>5)</sup>	State <sup>10)</sup>
<b>B</b>	Working port (high-pressure series) Fastening thread	SAE J518 <sup>6)</sup> DIN 13	1 1/4 in M14 × 2; 19 deep	315	O
<b>S</b>	Suction port (standard pressure series) Fastening thread	SAE J518 <sup>6)</sup> DIN 13	2 1/2 in M12 × 1.75; 17 deep	5	O
<b>L</b>	Drain port	ISO 11926 <sup>7)</sup>	1 1/16-12UNF-2B; 15 deep	2	O <sup>8)</sup>
<b>L<sub>1</sub>, L<sub>2</sub></b> <sup>9)</sup>	Drain port	ISO 11926 <sup>7)</sup>	1 1/16-12UNF-2B; 15 deep	2	X <sup>8)</sup>
<b>X</b>	Control pressure	ISO 11926	7/16-20UNF-2A; 11.5 deep	315	O

1) Involute spline according to ANSI B92.1a, 30° pressure angle, flat root, side fit, tolerance class 5  
 2) Splines according to ANSI B92.1a, run out of spline is a deviation from standard.  
 3) Thread according to ASME B1.1  
 4) Observe the instructions in the operating instructions concerning the maximum tightening torques.  
 5) Momentary pressure spikes may occur depending on the application. Keep this in mind when selecting measuring devices and fittings.

6) Metric fastening thread is a deviation from standard.  
 7) The spot face can be deeper than as specified in the standard.  
 8) Depending on the installation position, **L**, **L<sub>1</sub>** or **L<sub>2</sub>** must be connected (also see installation instructions starting on page 62).  
 9) Only series 53  
 10) O = Must be connected (plugged when delivered)  
 X = Plugged (in normal operation)

▼ **DRG – Pressure controller, remote controlled, series 52 (53)**

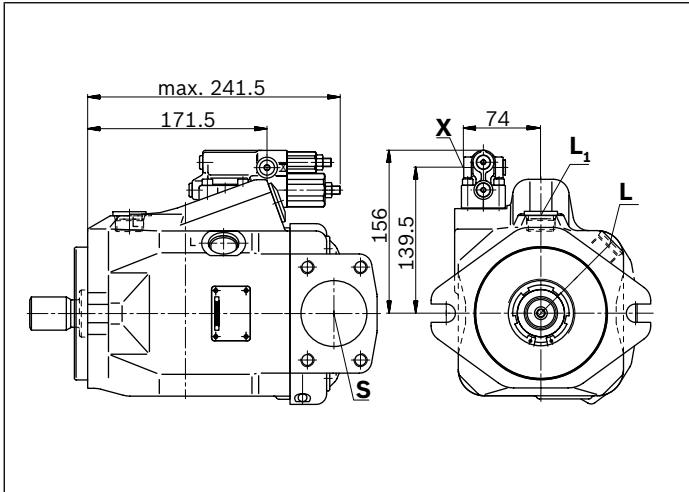

▼ **EP.D. / EK.D. – Electro-proportional control, series 53**

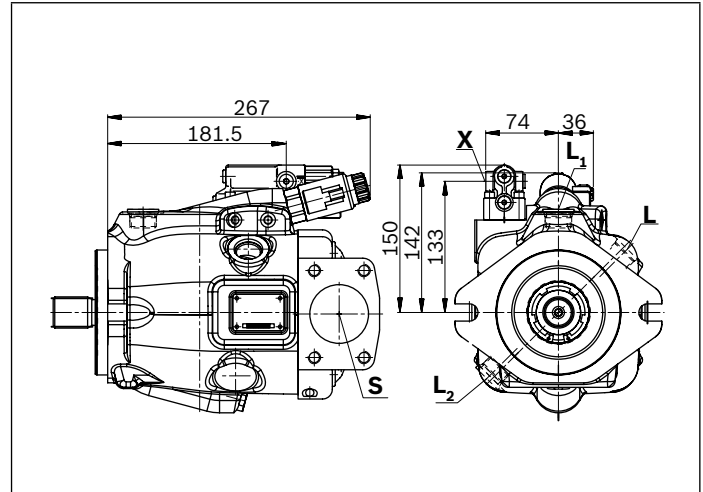

▼ **DRF/DRS/DRSC – Pressure and flow control, series 52 (53)**

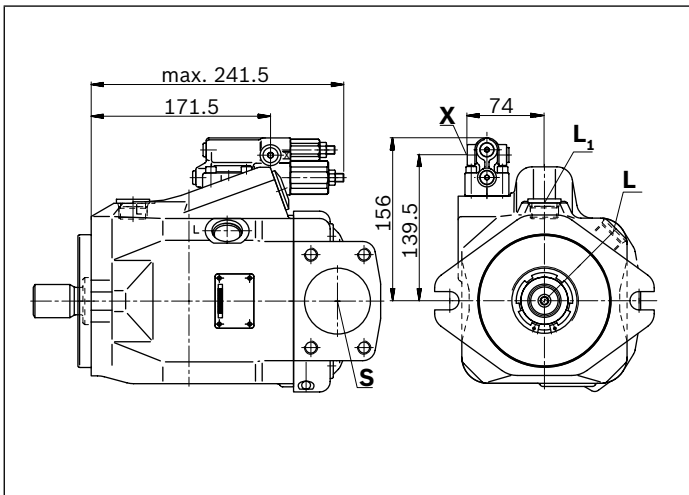

▼ **EP.ED. / EK.ED. – Electro-prop. control, series 53**

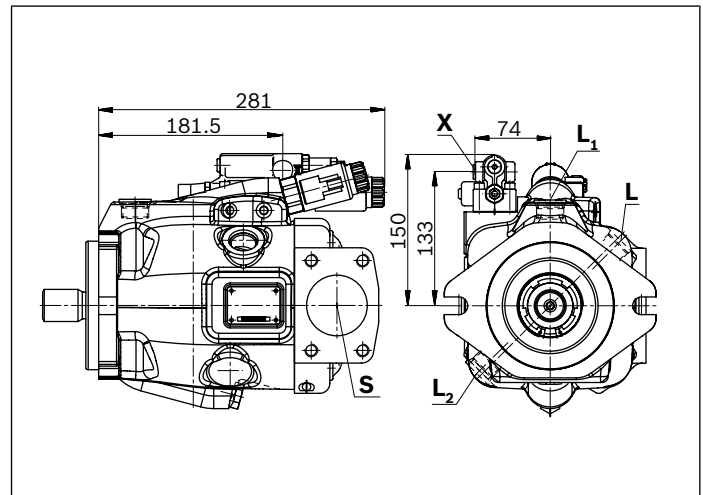

▼ **LA.D. – Pressure, flow and power control, series 53**

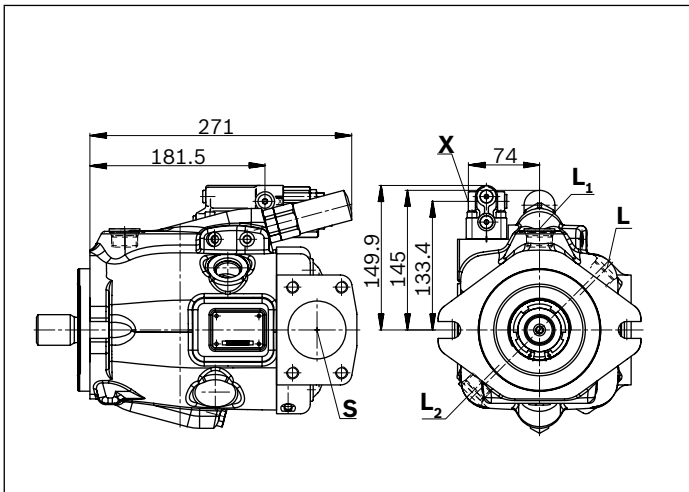

▼ **ED7. / ER7. – Electro-prop. Pressure control, series 52 (53)**

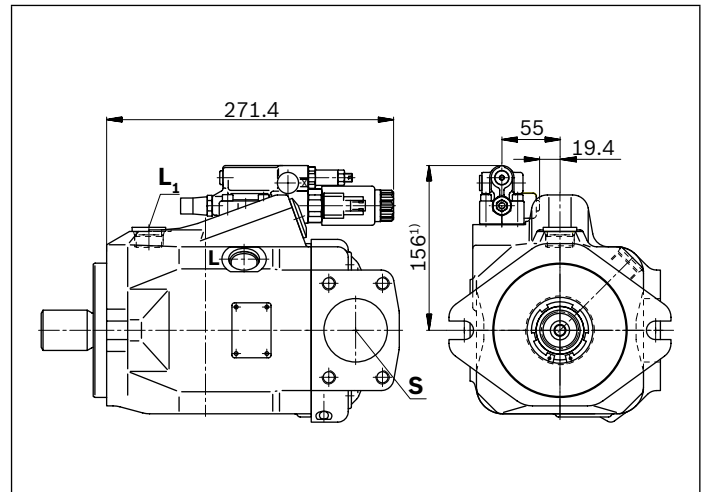

1) ER7.: 191 mm if using an intermediate plate pressure controller

**Dimensions size 100**

**DR – Hydraulic pressure controller, clockwise rotation, mounting flange C series 53**

▼ **Port plate 11**

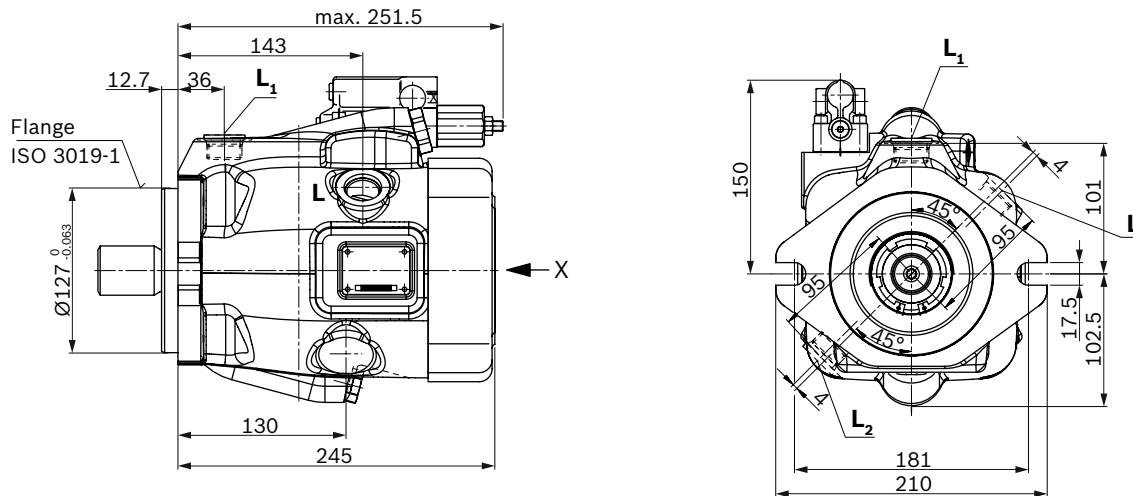

View X<sup>1)</sup>

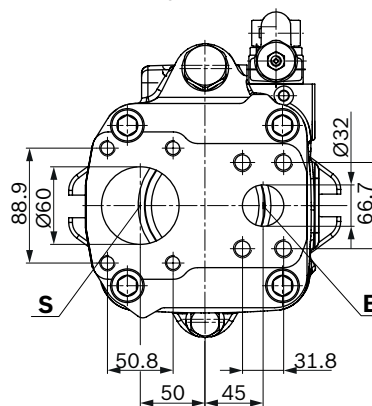

▼ **Port plate 12**

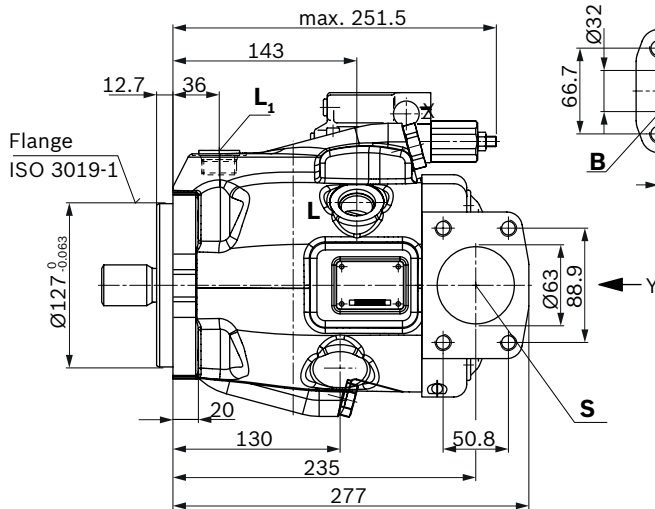

Detail Z

View Y<sup>1)</sup>

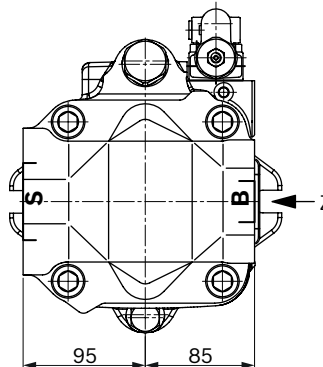

1) Dimensions of working ports turned through 180° for counter-clockwise rotation

**Dimensions size 100**

**DR – Hydraulic pressure controller, clockwise rotation, mounting flange D series 53**

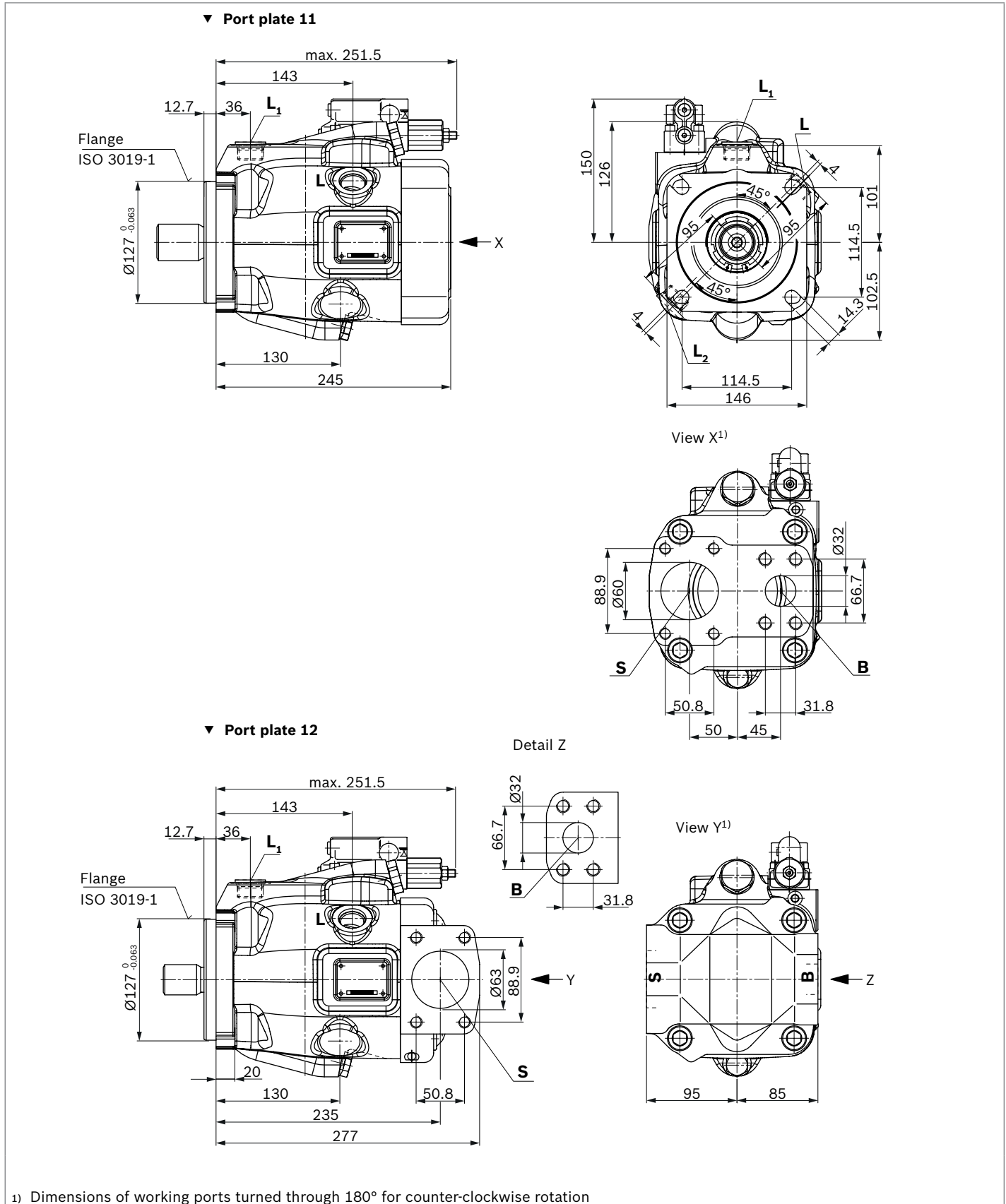

▼ **Splined shaft 1 1/2 in SAE J744**

**S** – 17T 12/24DP<sup>1)</sup>

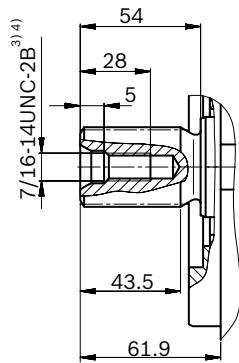

▼ **Splined shaft 1 1/4 in SAE J744**

**U** – 14T 12/24DP<sup>1)</sup>

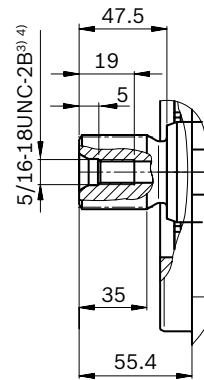

▼ **Splined shaft 1 1/4 in SAE J744**

**W** – 14T 12/24DP<sup>1)</sup>

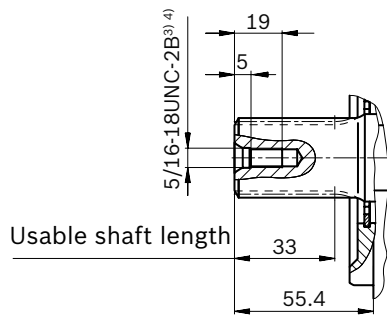

Ports		Standard	Size <sup>4)</sup>	$p_{max\ abs}$ [bar] <sup>5)</sup>	State <sup>10)</sup>
<b>B</b>	Working port (high-pressure series) Fastening thread	SAE J518 <sup>6)</sup> DIN 13	1 1/4 in M14 × 2; 19 deep	315	O
<b>S</b>	Suction port (standard pressure series) Fastening thread	SAE J518 <sup>6)</sup> DIN 13	2 1/2 in M12 × 1.75; 17 deep	5	O
<b>L</b>	Drain port	ISO 11926 <sup>7)</sup>	1 1/16-12UNF-2B; 15 deep	2	O <sup>8)</sup>
<b>L<sub>1</sub>, L<sub>2</sub><sup>9)</sup></b>	Drain port	ISO 11926 <sup>7)</sup>	1 1/16-12UNF-2B; 15 deep	2	X <sup>8)</sup>
<b>X</b>	Control pressure	ISO 11926	7/16-20UNF-2A; 11.5 deep	315	O

- 1) Involute spline according to ANSI B92.1a, 30° pressure angle, flat root, side fit, tolerance class 5
- 2) Splines according to ANSI B92.1a, run out of spline is a deviation from standard.
- 3) Thread according to ASME B1.1
- 4) Observe the instructions in the operating instructions concerning the maximum tightening torques.
- 5) Momentary pressure spikes may occur depending on the application. Keep this in mind when selecting measuring devices and fittings.

- 6) Metric fastening thread is a deviation from standard.
- 7) The spot face can be deeper than as specified in the standard.
- 8) Depending on the installation position, **L**, **L<sub>1</sub>** or **L<sub>2</sub>** must be connected (also see installation instructions starting on page 62).
- 9) Only series 53
- 10) O = Must be connected (plugged when delivered)  
X = Plugged (in normal operation)

▼ **DRG – Pressure controller, remote controlled, series 53**

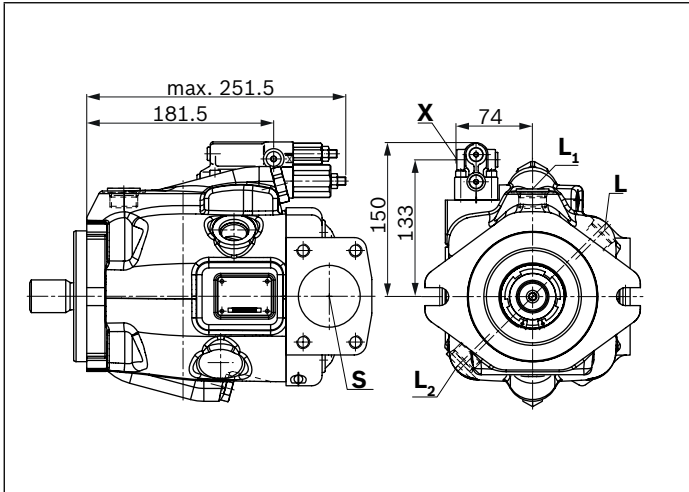

▼ **EP.D. / EK.D. – Electro-proportional control, series 53**

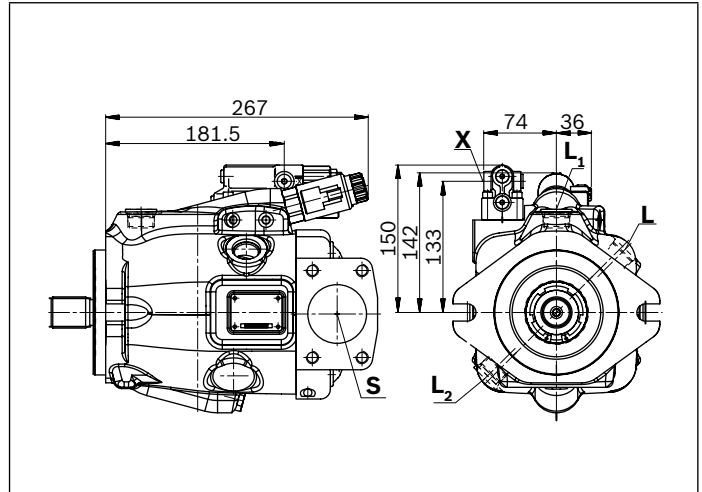

▼ **DRF/DRS/DRSC – Pressure and flow control, series 53**

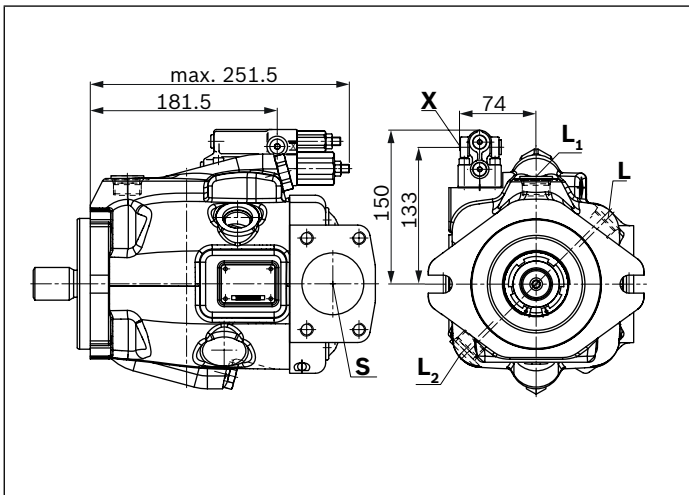

▼ **EP.ED. / EK.ED. – Electro-prop. control, series 53**

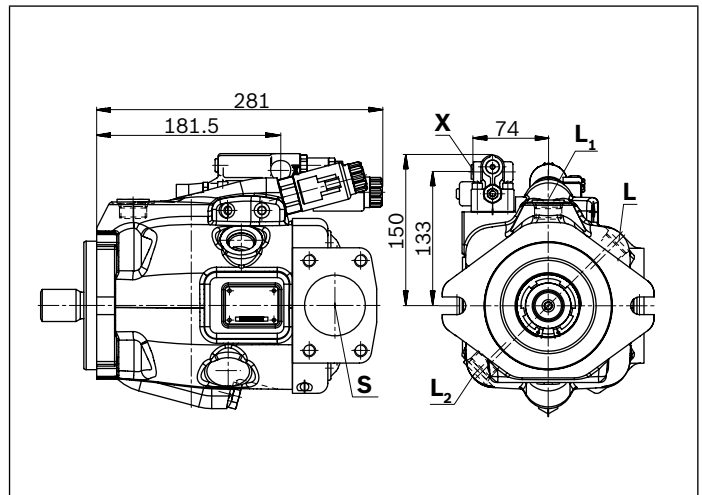

▼ **LA.D. – Pressure, flow and power control, series 53**

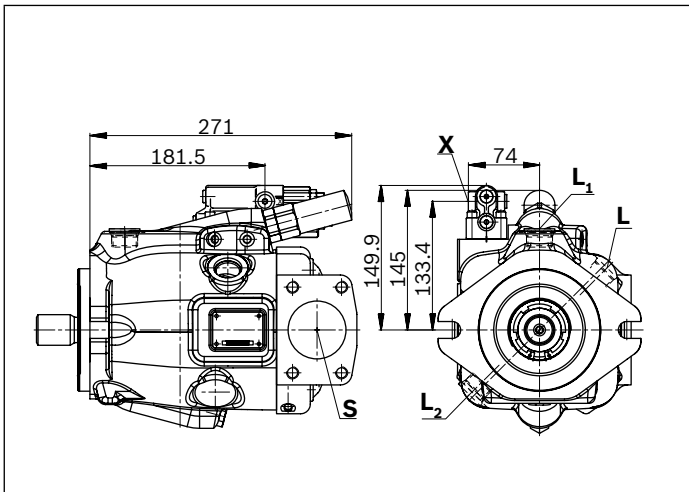

▼ **ED7. / ER7. – Electro-prop. Pressure control, series 53**

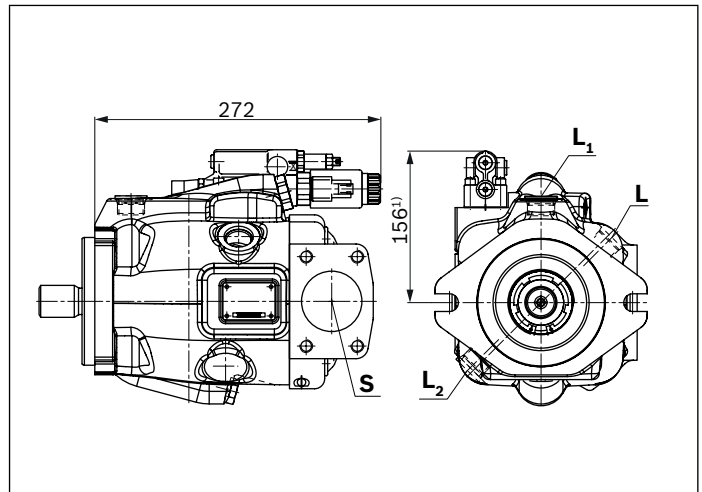

1) ER7.: 191 mm if using an intermediate plate pressure controller

### Dimensions through drive

Flange ISO 3019-1 (SAE)		Hub for splined shaft <sup>1)</sup>		Availability over sizes						Code	
Diameter	Attachment <sup>2)</sup>	Diameter		18	28	45	60/63	72	85	100	
82-2 (A)	♂, ∞	5/8 in	9T 16/32DP	•	•	•	•	•	•	•	K01
		3/4 in	11T 16/32DP	•	•	•	•	•	•	•	K52

• = Available    ◦ = On request

▼ **82/-2**

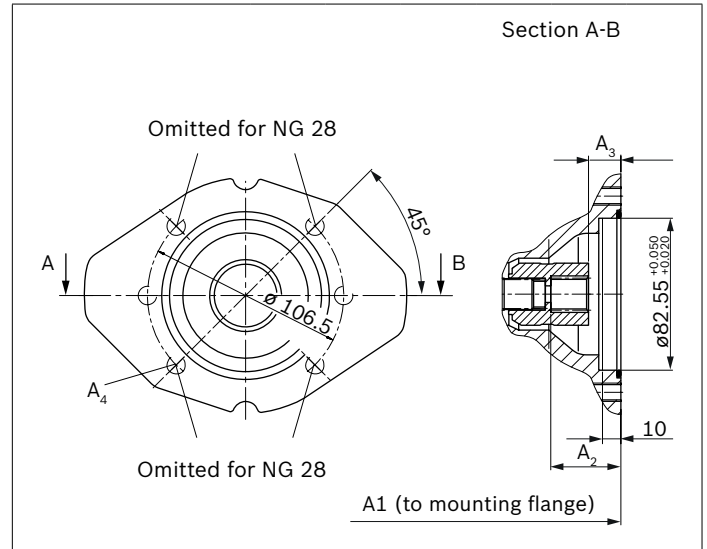
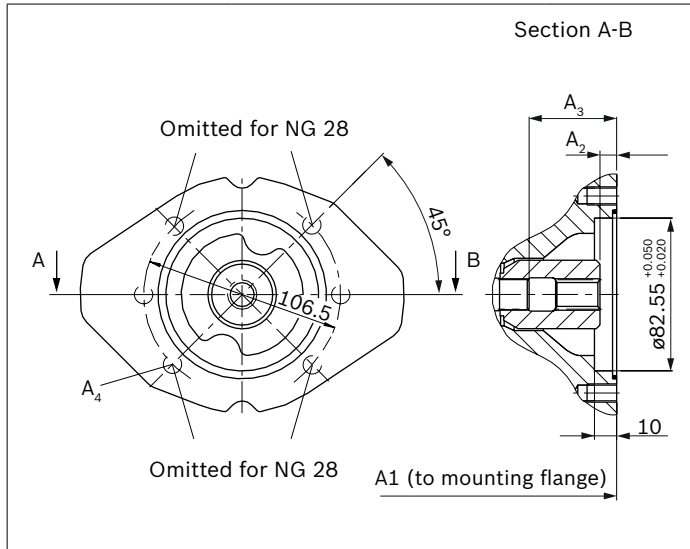

<b>K01</b> (SAE J744 16-4 (A))	<b>NG</b>	<b>A1</b>	<b>A2</b>	<b>A3</b>	<b>A4<sup>3)</sup></b>
	18	182	9.3	43.3	M10×1.5; 14.5 deep
	28	204	9.9	47	M10×1.5; 16 deep
	45	229	10.7	53	M10×1.5; 16 deep
	60 63	255	9.5	59	M10×1.5; 16 deep
	72	255	9.5	59	M10×1.5; 16 deep
	85	302	13.4	68	M10×1.5; 20 deep
	100	302	13.4	68	M10×1.5; 20 deep

<b>K52</b> (SAE J744 19-4 (A-B))	<b>NG</b>	<b>A1</b>	<b>A2</b>	<b>A3</b>	<b>A4<sup>3)</sup></b>
	18	182	39	18.8	M10×1.5; 14.5 deep
	28	204	39.3	18.8	M10×1.5; 16 deep
	45	229	39.4	18.9	M10×1.5; 16 deep
	60 63	255	39.4	18.9	M10×1.5; 16 deep
	72	255	39.4	18.9	M10×1.5; 16 deep
	85	302	44.1	23.6	M10×1.5; 20 deep
	100	302	44.1	23.6	M10×1.5; 20 deep

1) According to ANSI B92.1a, 30° pressure angle, flat root, side fit, tolerance class 5  
2) Mounting bores pattern viewed from through drive with control at top

3) Thread according to DIN 13, observe the instructions in the instruction manual for the maximum tightening torques.

Flange ISO 3019-1 (SAE)		Hub for splined shaft <sup>1)</sup>		Availability over sizes							Code
Diameter	Attachment <sup>2)</sup>	Diameter		18	28	45	60/63	72	85	100	
101-2 (B)	♂, ∞	7/8 in	13T 16/32DP	-	●	●	●	●	●	●	K68
		1 in	15T 16/32DP	-	-	●	●	●	●	●	K04

● = Available    ∅ = On request

▼ **101-2**

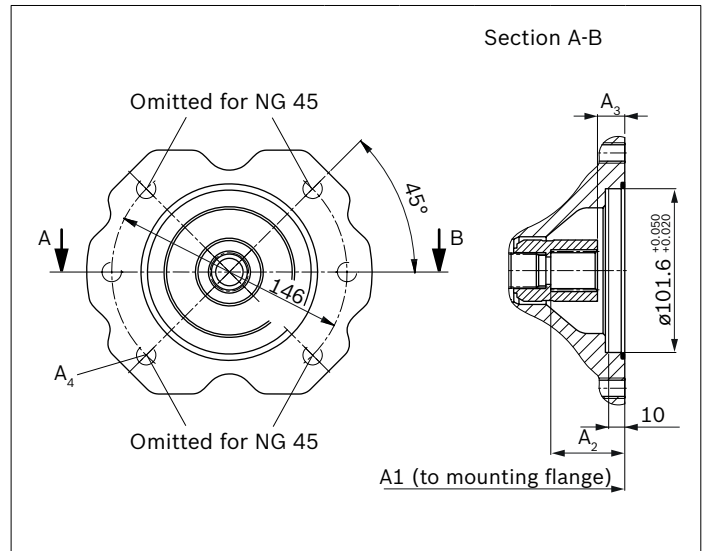
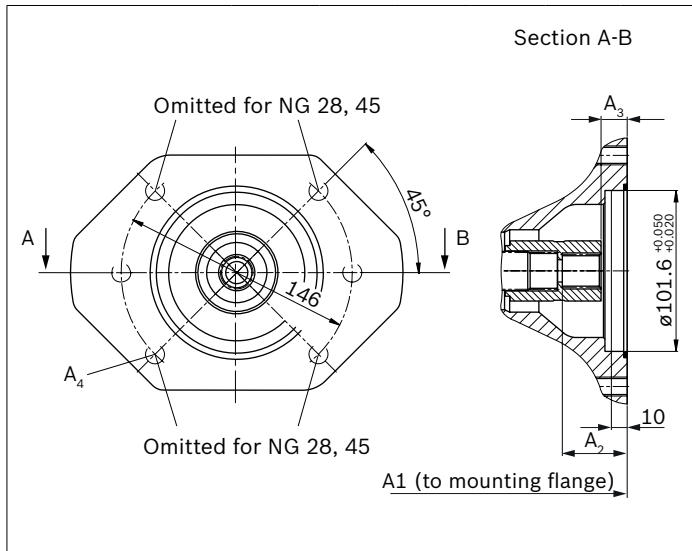

<b>K68</b> (SAE J744 22-4 (B))	NG	A1	A2	A3	A4 <sup>3)</sup>
	28	204	42.3	17.8	M12×1.75; 18 deep
	45	229	42.4	17.9	M12×1.75; 18 deep
	60 63	255	42.4	17.9	M12×1.75; 18 deep
	72	255	42.4	17.9	M12×1.75; 18 deep
	85	302	46.5	22	M12×1.75; 20 deep
	100	302	46.5	22	M12×1.75; 20 deep

<b>K04</b> (SAE J744 25-4 (B-B))	NG	A1	A2	A3	A4 <sup>3)</sup>
	45	229	47.9	18.9	M12×1.75; 18 deep
	60 63	255	47.4	18.4	M12×1.75; 18 deep
	72	255	47.4	18.4	M12×1.75; 18 deep
	85	302	51.2	22.2	M12×1.75; 20 deep
	100	302	51.2	22.2	M12×1.75; 20 deep

1) According to ANSI B92.1a, 30° pressure angle, flat root, side fit, tolerance class 5

2) Mounting bores pattern viewed from through drive with control at top

3) Thread according to DIN 13, observe the instructions in the instruction manual for the maximum tightening torques.



Flange ISO 3019-1 (SAE)		Hub for splined shaft <sup>1)</sup>		Availability over sizes							Code
Diameter	Attachment <sup>2)</sup>	Diameter		18	28	45	60/63	72	85	100	
127-4 (C)		1 1/4 in	14T 12/24DP	-	-	-	•	•	•	•	K15
		1 1/2 in	17T 12/24DP	-	-	-	-	-	•	•	K16

• = Available    ◦ = On request

▼ 127-4

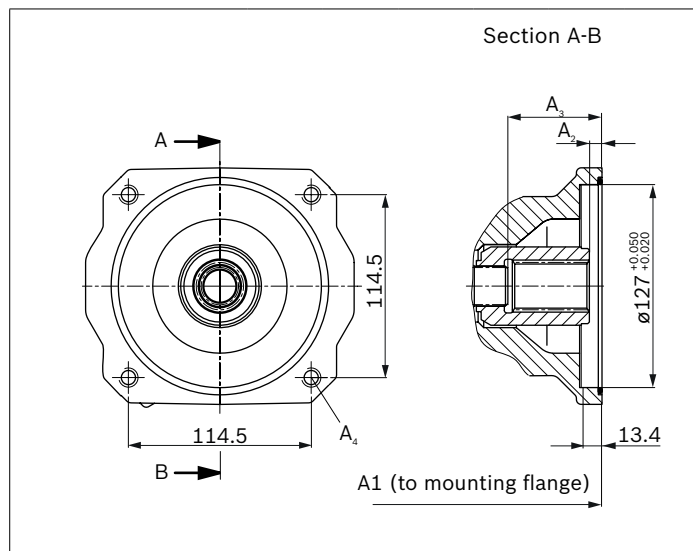
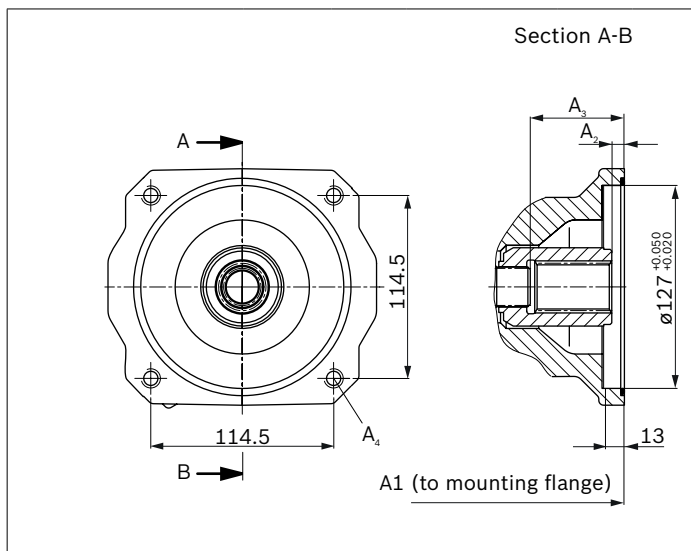

K15 (SAE J744 32-4 (C))	NG	A1	A2	A3	A4 <sup>3)</sup>
60/ 63	255	8	59	M12×1.75; 16 deep	
72	255	8	59	M12×1.75; 16 deep	
85	301.5	13	67.9	M12×1.75; through	
100	301.5	13	67.9	M12×1.75; through	

K16 (SAE J744 32-4 (C))	NG	A1	A2	A3	A4 <sup>3)</sup>
85	301.5	13	67.9	M12×1.75; through	
100	301.5	13	67.9	M12×1.75; through	

1) According to ANSI B92.1a, 30° pressure angle, flat root, side fit, tolerance class 5  
 2) Mounting bores pattern viewed from through drive with control at top

3) Thread according to DIN 13, observe the instructions in the instruction manual for the maximum tightening torques.

Flange ISO 3019-1 (SAE)		Hub for splined shaft <sup>1)</sup>		Availability over sizes							Code
Diameter	Attachment <sup>2)</sup>	Diameter		18	28	45	60/63	72	85	100	
127-2 (B)	♂, ∞	1 1/4 in	14T 12/24DP	-	-	-	-	-	●	●	K07
		1 1/2 in	17T 12/24DP	-	-	-	-	-	●	●	K24

● = Available    ∞ = On request

▼ **127/2**

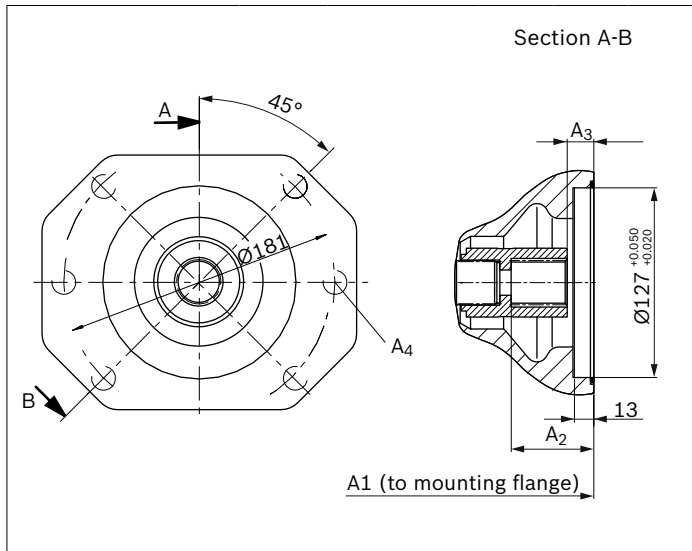

<b>K07</b> (SAE J744 32-4 (C))	NG	A1	A2	A3	A4 <sup>3)</sup>
85	301.5	13	67.9	M16×2; 24 deep	
100	301.5	13	67.9	M16×2; 24 deep	

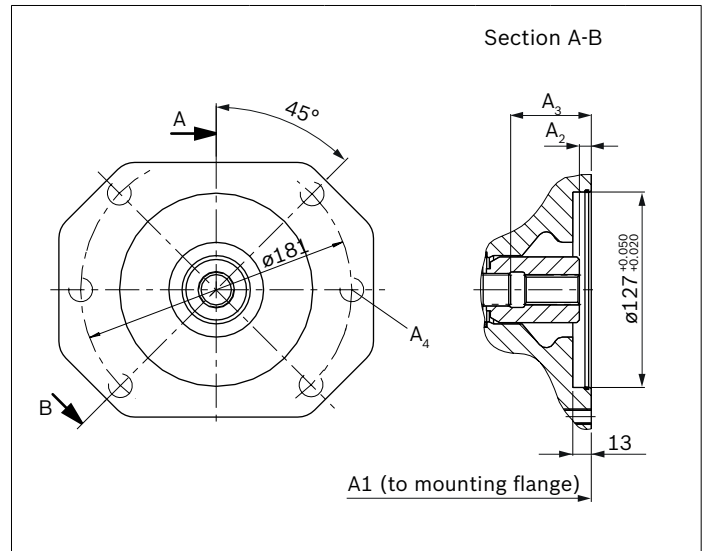

<b>K24</b> (SAE J744 38-4 (C-C))	NG	A1	A2	A3	A4 <sup>3)</sup>
85	302	8	68	M16×2; 24 deep	
100	302	8	68	M16×2; 24 deep	

1) According to ANSI B92.1a, 30° pressure angle, flat root, side fit, tolerance class 5  
2) Mounting bores pattern viewed from through drive with control at top

3) Thread according to DIN 13, observe the instructions in the instruction manual for the maximum tightening torques.

**Overview of attachment options**

Through drive		Attachment options – 2nd pump				
Flange ISO 3019-1	Hub for splined shaft	Code	A10V(S)O/5x NG (shaft)	A10VO/31 NG (shaft)	A1VO/10 NG (shaft)	External gear
82-2 (A)	5/8 in	K01	10 (U), 18 (U)	18 (U)	18 (S2)	AZPF
	3/4 in	K52	10 (S), 18 (S, R)	18 (S, R)	18 (S3)	
101-2 (B)	7/8 in	K68	28 (S, R) 45 (U, W) <sup>1)</sup>	28 (S, R) 45 (U,W)	35 (S4)	AZPN/AZPG
	1 in	K04	45 (S, R) 60, 63 (U, W) <sup>2)</sup> 72 (U, W) <sup>2)</sup>	45 (S, R)	35 (S5)	
127-4 (C)	1 1/4 in	K15	60, 63 (S, R) 72 (S, R)	–	–	–
	1 1/2 in	K16	85 (S) 100 (S)	–	–	–
127-2 (C)	1 1/4 in	K07	85 (U,W) 100 (U,W)	71 (S, R)	–	PGH5
	1 1/2 in	K24	85 (S) 100 (S)	–	–	–

1) Not for NG28 with K68

2) Not for NG45 with K04

## Combination pumps A10VO + A10VO

By using combination pumps, it is possible to have independent circuits without the need for splitter gearboxes. When ordering combination pumps, the type designations of the 1st and 2nd pump must be linked by a "+".

### Order example:

**A10VO85DRS/53R-VSC12K04+**

**A10VO45DRF/53R-VSC11N00**

It is permissible to use a combination of two single pumps of the same nominal size (tandem pump) considering a dynamic mass acceleration of maximum 10 g (= 98.1 m/s<sup>2</sup>) without additional support brackets.

For combination pumps consisting of more than two pumps, the mounting flange must be rated for the permissible mass torque (please consult us).

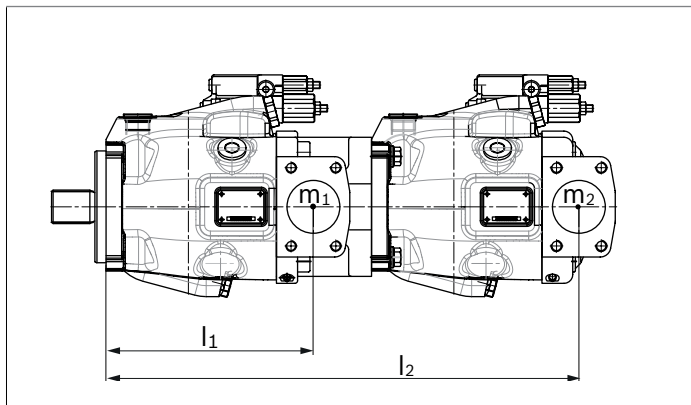

$m_1, m_2, m_3$  Weight of pump [kg]

$l_1, l_2, l_3$  Distance, center of gravity [mm]

$$T_m = (m_1 \times l_1 + m_2 \times l_2 + m_3 \times l_3) \times \frac{1}{102} \text{ [Nm]}$$

### Permissible mass moment of inertia

NG			10	18	28	45	60/63	72	85	100
static	$T_m$	Nm	-	-	890	900	1370	1370	3080	3080
dynamic at 10 g (98.1 m/s <sup>2</sup> )	$T_m$	Nm	-	-	89	90	137	137	308	308
Weight with through-drive plate	$m$	kg	-	13	18	24	28	28	45	45
Weight without through-drive plate (e.g. 2nd pump)			8	11.5	15	18	22	22	36	36
Distance, center of gravity <b>without</b> through drive	$l_1$	mm	-	78	85	96	105	105	122	122
Distance, center of gravity <b>with</b> through drive	$l_1$	mm	-	87	99	115	127	127	150	150

## Connector for solenoids

### DEUTSCH DT04-2P-EP04

Molded connector, 2-pin, without bidirectional suppressor diode

The following type of protection ensues with a mounted mating connector:

- ▶ IP67 (DIN/EN 60529) and
- ▶ IP69K (DIN 40050-9)

#### ▼ Circuit diagram symbol

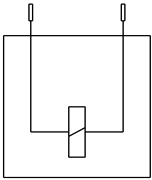

#### ▼ Mating connector DEUTSCH DT06-2S-EP04

Consisting of	DT designation
1 housing	DT06-2S-EP04
1 wedge	W2S
2 sockets	0462-201-16141

The mating connector is not included in the scope of delivery. This can be supplied by Bosch Rexroth on request (material number R902601804).

## Electronic controls

Control	Electronics function	Electronics	Data sheet
Electric pressure control	Controlled power outlet	RA	analog 95230
		RC4-5/30	digital 95205

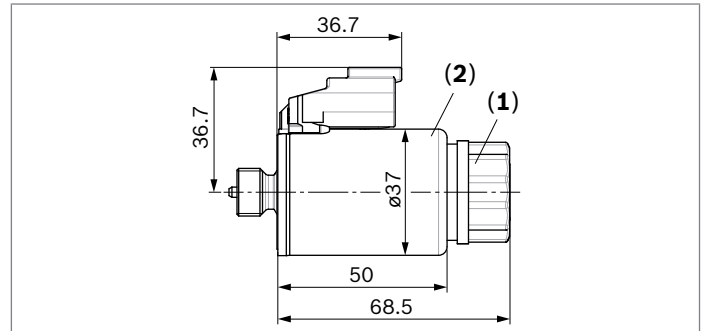

### Changing plug position

If necessary, you can change the position of the connector by turning the solenoid.

To do this, proceed as follows:

- ▶ Loosen the mounting nut **(1)** of the solenoid. To do this, turn the mounting nut **(1)** one revolution counter-clockwise.
- ▶ Turn the solenoid body **(2)** to the desired orientation.
- ▶ Re-tighten the mounting nut.  
Tightening torque: 5+1 Nm.  
(WAF 26, 12-sided DIN 3124)

On delivery, the position of the connector may differ from that shown in the brochure or drawing.

## Installation instructions

### General

The axial piston unit must be filled with hydraulic fluid and air bled during commissioning and operation. This must also be observed following a longer standstill as the axial piston unit may empty via the hydraulic lines.

Particularly with the "drive shaft up/down" installation position, filling and air bleeding must be carried out completely as there is, for example, a danger of dry running. The case drain fluid in the pump housing must be directed to the reservoir via the highest available drain port (**L**, **L<sub>1</sub><sup>2)</sup>**, **L<sub>2</sub><sup>3)</sup>**).

For combinations of multiple units, the case drain fluid must be drained off at each pump. If a shared reservoir line is used for several units, make sure that the case pressure in each pump is not exceeded. The shared drain line must be dimensioned to ensure that the maximum permissible case pressure of all connected units is not exceeded in any operational circumstances, particularly at cold start. If this is not possible, separate drain lines must be laid if necessary.

To achieve favorable noise values, decouple all connecting lines using elastic elements and avoid above-reservoir installation.

In all operating conditions, the suction line and drain line must flow into the reservoir below the minimum fluid level. The permissible suction height  $h_s$  results from the overall loss of pressure. However, it must not be higher than  $h_{s \max} = 800$  mm. The minimum suction pressure at port **S** must also not fall below 0.8 bar absolute during operation and during cold start.

When designing the reservoir, ensure adequate distance between the suction line and the case drain line. This prevents the heated, return flow from being drawn directly back into the suction line.

### Note

In certain installation positions, an influence on the control characteristic can be expected. Gravity, dead weight and case pressure can cause minor shifts in control characteristic curves and changes in response time.

For key, see page 64.

1) Because complete air bleeding and filling are not possible in this position, the pump should be air bled and filled in a horizontal position before installation.

2) For NG10 and NG28 series 52, **L<sub>1</sub>** is opposite, L must then be connected if necessary.

3) Only series 53

### Installation position

See the following examples **1** to **12**.

Additional installation positions are possible upon request.  
Recommended installation position: **1** and **3**

### Below-reservoir installation (standard)

Below-reservoir installation is when the axial piston unit is installed outside of the reservoir and below the minimum fluid level.

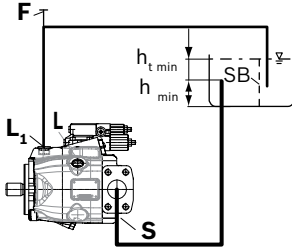
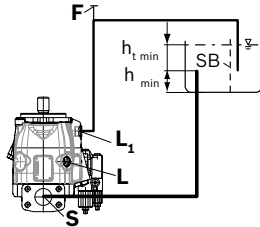
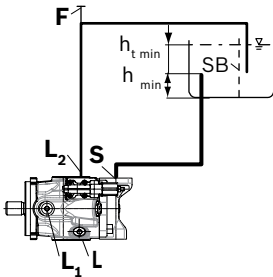
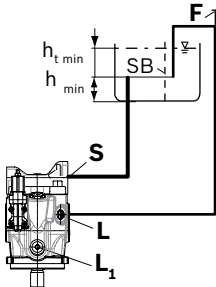
Installation position	Air bleeding	Filling
<b>1</b> <sup>2)</sup> 	<b>F</b>	<b>S + L or L<sub>1</sub></b>
<b>2</b> <sup>1)</sup> 	<b>F</b>	<b>S + L<sub>1</sub></b>
<b>3</b> <sup>3)</sup> 	<b>F</b>	<b>S + L or L<sub>1</sub></b>
<b>4</b> 	<b>F</b>	<b>S + L or L<sub>1</sub></b>

**Above-reservoir installation**

Above-reservoir installation means that the axial piston unit is installed above the minimum fluid level of the reservoir.

To prevent the axial piston unit from draining, a height difference  $h_{ES\ min}$  of at least 25 mm is required in position 6. Observe the maximum permissible suction height

$h_{S\ max} = 800\ mm$ .

A check valve in the case drain line is only permissible in individual cases. Consult us for approval.

For key, see page 64.

Installation position	Air bleeding	Filling
<p>5<sup>2)</sup></p>	F	L <sub>1</sub> or L
<p>6<sup>1)2)</sup></p>	F	L <sub>1</sub>
<p>7<sup>3)</sup></p>	F	L <sub>2</sub>
<p>8<sup>1)</sup></p>	F	S or L

- 1) Because complete air bleeding and filling are not possible in this position, the pump should be air bled and filled in a horizontal position before installation.
- 2) For NG10 and NG28 series 52, L<sub>1</sub> is opposite, L must then be connected if necessary.
- 3) Only series 53

### Reservoir installation

Inside-reservoir installation is when the axial piston unit is installed in the reservoir below the minimum fluid level. The axial piston unit is completely below the hydraulic fluid. If the minimum fluid level is equal to or below the upper edge of the pump, see chapter "Above-reservoir installation". Axial piston units with electric components (e.g. electric controls, sensors) must not be installed in a reservoir below the fluid level.

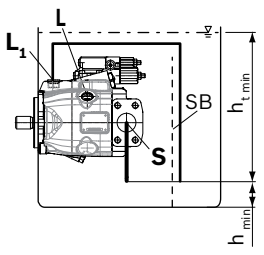
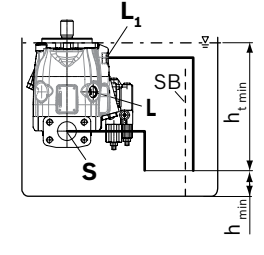
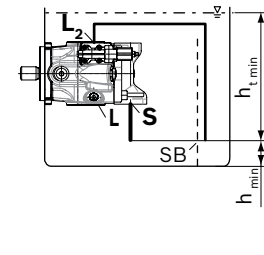
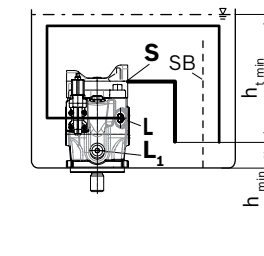
Installation position	Air bleeding	Filling
<p><b>9<sup>2)</sup></b></p> 	Via the highest available port <b>L</b>	Automatically via the open port <b>L</b> or <b>L<sub>1</sub></b> due to the position under the hydraulic fluid level
<p><b>10</b></p> 	Via the highest available port <b>L<sub>1</sub></b>	Automatically via the open port <b>L</b> , <b>L<sub>1</sub></b> or <b>S</b> due to the position under the hydraulic fluid level
<p><b>11<sup>3)</sup></b></p> 		
<p><b>12</b></p> 	Via the highest available port <b>L</b>	Automatically via the open port <b>L</b> , <b>L<sub>1</sub></b> or <b>S</b> due to the position under the hydraulic fluid level

### Key and assembly note

Key	
<b>F</b>	Filling / air bleeding
<b>S</b>	Suction port
<b>L; L<sub>1</sub></b>	Drain port
<b>SB</b>	Baffle (baffle plate)
$h_{t, \min}$	Minimum required immersion depth (200 mm)
$h_{\min}$	Minimum required distance to reservoir bottom (100 mm)
$h_{ES, \min}$	Minimum necessary height required to protect the axial piston unit from draining (25 mm)
$h_{S, \max}$	Maximum permissible suction height (800 mm)

### Note

Port **F** is part of the external piping and must be provided on the customer side to make filling and air bleeding easier.

- 1) Because complete air bleeding and filling are not possible in this position, the pump should be air bled and filled in a horizontal position before installation.
- 2) For NG10 and NG28 series 52, **L<sub>1</sub>** is opposite, **L** must then be connected if necessary.
- 3) Only series 53



## Project planning notes

- ▶ The A10VO axial piston variable pump is designed to be used in open circuit.
- ▶ The project planning, installation and commissioning of the axial piston unit requires the involvement of qualified personnel.
- ▶ Before using the axial piston unit, please read the corresponding instruction manual completely and thoroughly. If necessary, request it from Bosch Rexroth.
- ▶ Before finalizing your design, please request a binding installation drawing.
- ▶ The specified data and notes must be observed.
- ▶ Depending on the operating conditions of the axial piston unit (operating pressure, fluid temperature), the characteristic may shift.
- ▶ Preservation: Our axial piston units are supplied as standard with protection to preserve for a maximum of 12 months. If longer preservative protection is required (maximum 24 months), please specify this in plain text when placing your order. The preservation periods apply under optimal storage conditions, details of which can be found in the data sheet 90312 or the instruction manual.
- ▶ Not all variants of the product are approved for use in safety functions according to ISO 13849. Please consult the responsible contact person at Bosch Rexroth if you require reliability parameters (e.g.  $MTTF_d$ ) for functional safety.
- ▶ Depending on the type of control used, electromagnetic effects can be produced when using solenoids. When a direct current is applied, solenoids do not cause electromagnetic interference nor is their operation impaired by electromagnetic interference.  
 Other behavior can result when a modulated direct current (e.g. PWM signal) is applied. Potential electromagnetic interference for persons (e.g. persons with a pacemaker) and other components must be tested by the machine manufacturer.
- ▶ Pressure controllers are not safeguards against pressure overload. Be sure to add a pressure relief valve to the hydraulic system.
- ▶ Working ports:
  - The ports and fastening threads are designed for the specified maximum pressure. The machine or system manufacturer must ensure that the connecting elements and lines correspond to the intended operating conditions (pressure, flow, hydraulic fluid, temperature) with allowance for the necessary safety margins.
  - The working ports and function ports can only be used to accommodate hydraulic lines.

## Safety instructions

- ▶ During and shortly after operation, there is a risk of burns on the axial piston unit and especially on the solenoids. Take appropriate safety measures (e.g. by wearing protective clothing).
- ▶ Moving parts in control equipment (e.g. valve spools) can, under certain circumstances, get blocked in position as a result of contamination (e.g. impure hydraulic fluid, abrasion, or residual dirt from components). As a result, the flow of hydraulic fluid and the build-up of torque in the axial piston unit can no longer respond correctly to the operator's specifications. Even the use of various filter elements (external or internal flow filter) will not rule out a fault but merely reduce the risk. The machine/system manufacturer must test whether remedial measures are needed on the machine for the application concerned in order to set the consumer being driven to a safe position (e.g. safe stop) and if necessary to ensure it is properly implemented.



**Bosch Rexroth AG**  
Mobile Applications  
An den Kelterwiesen 14  
72160 Horb a.N., Germany  
Phone +49 7451 92-0  
info.ma@boschrexroth.de  
www.boschrexroth.com

© This document, as well as the data, specifications and other information set forth in it, are the exclusive property of Bosch Rexroth AG. It may not be reproduced or given to third parties without consent. The data specified above only serve to describe the product. No statements concerning a certain condition or suitability for a certain application can be derived from our information. The information provided does not release the user from the obligation of independent judgment and verification. It must be remembered that our products are subject to a natural process of wear and aging.